KPM/SB/01721/05

1721

West Bengal Form No. 11

200

Collection No .....

File No. PM-872/46(C)V

Serial No. /

1946

SUBJECT

I.N.A. Personalities (Calcutta)

Government of West Bengal

OFFICE OF.....

.....DEPARTMENT OR GROUP

BRANCH

LIST OF PAPERS

Serial No. in file	From or to whom	Number	Date	Number of Pages	Class of Paper

12

West Bengal Form No. 12 A.

1721

File No. PMS 72/469 V

Year.....1946.....

CONFIDENTIAL

SUBJECT— I.N.A Personalities (Calcutta)

GOVERNMENT OF WEST BENGAL

Office of the Deputy Commissioner of Police

SPECIAL BRANCH KPM/SB/01721/05

Index and Carded (with date)

Indexed & carded upto 1937 SB/X 9/X

Reference to connected papers

File No.	Subject	File No.	Subject
X			

Old Certificate folder placed within the below. 30/8/63

Notes to I/1987/46(C)V

No. 21905/858-45(28)/For dt. 26.11.46 from

AC²
Perusal of 21. Do. Concerned may enquire and report re:- whether the individual is likely to return to Dacca in the near future.

Sd/ 29/11

(1) Do to report ~~above~~ and fix up the exact address to be seen ~~with~~ at.

Kmk 11/12/3/12

(2) D.A. to submit on receipt of report of Do. to interception.

3/12

(3) Show Dc² to C. —

26/11

A/C Interception should ~~not~~ be arranged meantime for casual ~~interception~~ —

26/11/12

Interception arranged

Sd/ 6/12

p 59 "B"
p 31 "A"

No. NGO. Cf. 36(6)-INA/A. dt. 30.8.46. from U.S. to D.

AC²
(1) Perusal of p 59 in 'B' folder with reference to your order (1) & (2) above and p 21 in 'A' file. Hariprada Bhaumick is at present living at 10/4/1/1, Nepal Bhattacharji Lane and has no mind to go to Dacca in near future. Inform IB accordingly? Draft letter for approval pl.

p 32

(2) Perusal of p 31 of 'A' file with ref. to our memo to I.B. at p 13. May Cl. the name?

Sd/ 7/12.

(1) Done
(2) Cl. the name

Sd/ 9/12

Interception arranged at 10/4/1/1, Nepal Bhattacharji Lane

p 7/6

Report of S.I. K.N. Ghosh dt. 6.12.46 from Lalbazar to D.

AC²
Perusal of p 71 in 'B' folder with ref. to your order at p 56 of the same folder. The addressee Sukhbir Singh Nindra could not be traced at Netaji Bhawan, the given address. May file?

Sd/ 14/12

File No. 1044

2(3)/18 : 22974/2(4-43)/(W&D)(KR) dt. 3.2.46 — p63

AC²

(1) Perusal of p 63 with ref. to our endorsement at pgs 26-24. I.B. wants the full particulars of S/L. H. Rizvi of I.N.A. May refer the name first.

(2) Ref. your order on the margin of p 73 of 'B' folder kindly see Ref. Section's note there. Fol.

19/12.

(1) ye
(2) Saw

NS 19/12

Some pl. see p24 in A
Dt 20/12
Dt 21.12.

Report of S.P.N.C. dt 21.12.46 — p76.

AC²

(1) Perusal of the officers report at p76 in 'B' folder with ref. to your order at p62 of 'A' file.
(a) we may inform I.B. accordingly. Draft submitted.
(b) In the meantime Do. may get his full particulars to enable us to index the name.

(2) Perusal of Ref. Section's note at the margin of p24 with ref. to your order (1) above and I.B. memo at p63. We have no particulars on record. Do. Concerned may try to get them by enquiry at the given address, 1 Woodburn Park. Fol.

21/12.

(1) ~~Saw~~ (a) Done
(2) (b) After we receive the file

(3) Do

NS 23/12

Done
Dt 24/12

SOC (2)
65 24/12

AC 24/12 Dt 24/12

AC 2
(a) Perusal of your order at para (2) above. It is necessary to send a delinkin reply to I.B. & D.B.F.A.P.

The file recd. to-day. Dt 20/12.

(B) Perusal of Page 30. No reply has been received from S.P. Mymensingh as yet. Reminder below may kindly be issued.

28696 AT 7/1/46
PM 872/46-E

NS 2/1

(1) Issue

NS 7/1

No: 1000 (2) dt. 21.1.47 from Mysingh D.I.B. p115/A
Report of S.I. P.P. Chakrabarty dt 28.1.47. p93/B

Ac II (1) Perusal of p115 with ref. to our D.N. para at p90 and also p83 in 'B' folder. D.I.B. Mymensingh wants full address in Mymensingh of Miss Mamata Gupta. F.o.b.

(2) Perusal of p93 in 'B' folder with ref. to your order at p109 + I.B. memo at p104. D.O. Concerned may enquire at Basumati office to say if the individual referred to at p104 is identical with one who contributes articles in "Basumati".

(3) Perusal of Ref. Section's note at p54 'B' folder with ref. to your order (4) prepage bottom and p113. Ehsan Quadir is identical with his namesake Sjo Abdul Quader. Inform Sjo Abdul Quader accordingly. D.B.F.A.P. Dacca accordingly.

(4) 2 drafts submitted below for aff with ref. to your order (1) + (2) prepage. F.o.b.

(1) write to SS Hooghly if they can help us with the mymensingh address of the father of Mamata Gupta of Sukeas Lane Gupta of Baidyabati

(2) Put up on 3/2 pc

(3) Yes done

(4) Done

Ac II Discussed with Dy. Dir. Say that his identity is not known. 2 drafts submitted for favour of approval & sig with ref. to your order (1) + (2) just above

p88 No. 390(2)/P476, 464/42-46 dt 8.1.46 fm SP. Mymn

Act

Perusal of p88 with reference to our memo at p30. Pratima Pal is reported to be living at present at Guinea House, 131, Bowbazar St. Calcutta. F.o.f.

Do to trace as suggested re

CAB
14/1.

SK
13/1/47.

KNG
DR 45-9/16+7

4/1/47

p91B Report of S.I.K.N. Ghosh dt. 18.1.47.
p92B Report of S.I. Sarkar dt. 20.1.47.
p111A No. 965/Misc. dt. 14.1.47 fm IB.
p112 No. 997/749-46/Eor dt. 17.1.47. fm IB.
p113 No. 363/22. dt. 16.1.47. fm D.I.B. Dacca.

Act II

(1) Perusal of p91 'B' file with reference to your order above and p88 'A' and also IB. memo at p112 'A' Pratima Pal could not be traced at Guinea house, 131, Bowbazar st, on quiet enquiries. Inform I.B. and S.P. Mymensingh accordingly? F.o.f.

(2) Perusal of p92 in 'B' folder with reference to your order (2) overleaf middle and IB. memo at p63A S.K.H. Rezvi of I.N.A could not be traced at 1, Woodburn Park. Inform IB. accordingly?

(3) Perusal of p111 with reference to our memo at p97. IB. wants a copy of our letter at p95 which has not been received by them. May supply a copy? Draft submitted below for approval pl.

(4) Perusal of p113 with reference to p87. D.I.B. Dacca wants full particulars of Ehsan Quadir of I.N.A. Ref. Section may reference the name first. F.o.f.

(1) Yes
(2) Yes
(3) yes. Done
(4) Yes

CAB
25/1

Ref. Sec.
+ Rec: No(4).
30/1

SK
31/1.

One pl. see the attached slip.
AB 31.1.47

VI

Re (1) prepage

Inform Omjnl C.O that the O.P. Contacted exactly what he stated in his letter under reference when he was interrogated at the time of his arrival. He cannot throw any more light in this Cossee Cavity matter

C.B.
12/3/47

Ac2

Re (2) prepage.

Identities of none can be suggested.

T.L.B
14.3.47

D.H.

p. hemp &c.

C.B
15/3

Memo. no. 4533(2)/523-26(1)/for dt. 11.3.47 f/126.

Ac2

(1) Perusal of f/126 with reference to ~~your order~~ one memo at f/110. May God index the information re Sambhu nath Bose.

(2) Drafts submitted below with ref. to your order above and (ii) one reminder to S.P. Hooghly invite (ii). receipt of the m/s.

ref to f/119. ?fff.

22/3.

(1) Yes

(2) none

C.B
n/3

No. 677(3)/3-47-SB dt. 18.3.47 from S.P. Hooghly. f/128

Ac II Perusal of f/128 with ref. to one memo at f/119 and Mymensingh D.I.B memo at f/115. Mymensingh + D.B. Bengal have got copies. May please and C. the true name of Miss Mrinala Gupta.

20/3.

for C.A.V.
27/3/47

p/121 I.B. memo no. 693/C.S. dt. 1.2.47.
p/122 I.B. memo no. 2470 dt. 11.2.47.

Ac II
(1) Perusal of p 121 with ref. to p 119. We have referred to S.P. Hooghly regarding the Mymensingh address of Miss Mamata Gupta (vide p 119) and sent a Copy to I.B. on (13.2.46). May await reply from S.P. Hooghly and then I.B. will be informed accordingly.
(2) Perusal of p 122 with ref. to p 118. W.W. may Comment?

(1) Yes
(2) W.W. to Comment. Vide infra

He is evidently identical

P.K. Sen Gupta
27/2/47

W.W.
To speak to C.I.D. Dow as far as evidence identical

p/123 No. 711 dt. 11.2.47. from Punjab C.I.D.
p/124. No. 3117 dt. 19.2.47 from I.B.

Ac II
(1) Perusal of p 123 with ref. to p 91, and Do report at p 88 of 'B' folder. Punjab C.I.D. asks for correct particulars of Kirpal Singh. Do. who reported previously may kindly supply.
(2) Perusal of p 124 with ref. to our memo at p 93 + 95. I.B. wants our Comment on the identity of the individuals suggesting (beg them. W.W. may Comment?
(3) Draft submitted below with ref. to your order just above I.A.P.

W.W. (2) 13/3

(1) Yes
(2) Yes
(3) Done

C.S. 13

VIII

Re part of S.I. P. N. Chakrabarty dtt. 6.5.47 p.98 B'.

Act

Perusal of p 98 in B' folder with reference to govt. order no. 2(C) pre page bottom and Jo. memo at p 130. May inform D.B. accordingly? D.B.F.A.C.

8/5/47

F E upto p. 132.

15/5/47

Act

The particulars of Sardar Jain Singh of I.N.A. mentioned at p 45 are not on our ends. We may write to I.B. for the same as the report was supplied by an I.B. officer. D.B.F.A.C.

9/6.

O/C i/c

Is he known?

Ans.

9/6/47

Act

As known. Particulars are not available. The draft may therefore cancel

10/6/47

Ans

10/6/47

Memo no. 12780 dtt. 19.6.47. from I.B. p 134

Memo no. 12915 dtt. 23.6.47 from I.B. p 135.

Act

(1) Perusal of p 134 with ref. to our memo at p 133 re: the particulars of Sardar Jain Singh. His name may be dropped from indexing as the full particulars are not available in S.B. & I.B. F.A.C.

(2) Perusal of p 135 with ref. to p 19-17. Now Reference Section may reference the name and supply particulars. F.A.C.

*Ref. see 5/7.

2/7

done Pl. see the attached slips. 10.7.47

Ac II

Ref your order passage with reference to note there and I.B. memo at p 124. The Reference nos. quoted in the said I.B. letter are at p 149 of 7 PM 87/96(c) IV linked. Sob.

28/3.

D.T.

Cs B

Ac II

D.B.F.A.P. Coimbatore ref. to your proforma order and the order given above

9/4.

W/4

p 120 No. 6761 dt. 9.4.47. from I.B.

Ac II

Personal letter of p 130 with reference to our memo at p 117. I.B. requests us to trace Prabhat Pal from Coimbatore 9. N. A. Camp Do. Concerned may enquire and report.

P.N.C. 17/4

17/4.

19/4

Do.

Cs B

Report of Sri. A.C. Bhattacharji dt. 29.4.47.

Ac II

(1) Personal F. p 97 in 'B' folder with reference to name at p 99. A.K. Gupta could not be traced on query enquiry May file?

(2) An abstract reply is due with ref. to I.B. letter at p 130 (a) D.B.F.A.P. to Do. may also expedite his report.

(1) File

2(a) Issue

2(b) - Do & expedite.

5/5/47

Perusal of Ref. Section's note at p 136 with
ref. to your order no (2) overleaf bottom
and 1B. memo at p 135. May supply the
particulars of Nepal Ch. Mukherjee now.
D. B. F. A. P.

15/7.

15/7

27027

District Intelligence Branch,
Jalpaiguri, the 29th October, 1946.
No. 2290(2) / 9-46 IX

To

The Deputy Commissioner of Police,
Special Branch, Calcutta,

&

The Special Superintendent of Police,
C. I. D., I. B., Bengal, Calcutta.

I would inform you that ex-security prisoner Dr. Bhupal Chandra Bose (B.R. 912) accompanied by A. C. Chatterji, Miss Pratima Paul and Doyal Singh of the Indian National Army arrived at Jalpaiguri on 26.10.46 by the Up N.B.Express from Calcutta and left for Calcutta the following day (27.10.46) by the 2 Dn. Darjeeling Mail.

K/29-10.

Superintendent of Police,
Jalpaiguri.

Pamal F.O.6.

Above noted movements
Person's

These movements are
not known to us.
- Jin
B.K. Sengupta 13/11

Copy of an English typed letter (Air Mail) dt 19-x-46 (bearing the postal seal of issue - Singapore - 21 Oct 46) from S. Abdullah - 322 - Joo Chiat Place - Singapore - to Lt. Abdul Rahman - Music Director of Bengal I.N.A. Band - Elgin Road - Netaji Bhawan - Calcutta - intercepted at Elgin Rd. P.O. on the ~~27~~ 27th October 1946.

Reported at p5.

S. Abdullah -
322, Joo Chiat Place.
Singapore.
19th. October 1946.

Dear Mr. Abdul-Rahman,

I have received your letter dated 4th. inst. in reply to which I wrote you in Urdu on the 10th. I hope you have received the same.

On 17th. inst. one lady of The Rani of Jhansi Regiment named Labanya Chatterji has left for Calcutta. I have sent with her your Picto and music book. Kindly contact with her at the following address:-

Labanya Chatterjee - c/o. Mr. R.L. Ganguly - 12-B, Kunjalal Banerjee Road - P.O. Kalighat - Calcutta.

She will inform you of all the events here. Do not worry about your wife. I have arranged all necessary requirements for her delivery and we expect a baby within few days. As soon as the delivery is affected I shall inform you of the same.

It would be better if you would reply to this letter in English instead of Urdu. I find it difficult to read. Please write letter to Mr. Bramchari Kailas whose address is given below:-

Mr. Bramchari Kailas Nath -
No 6, Race Course Lane -
Indian Association - Singapore.

This gentleman has rendered great help to your wife. With Salams to you,

I remain,

yours affectionately.

(s/d) (in Urdu)

Submitted: 28/x

Also see p342 of file 8872/46 IV.

Bengal Form No. 4502.

CONFIDENTIAL DIARY.

45

Date _____

Hour of receipt by Dy. Commr.

D. D. _____

S. B. _____

Due Daily to the Dy. Commissioner of Police, D. D. / S. B.

CALCUTTA POLICE.

From Inspector _____

of D. D. / S. B. *Calcutta, dated* _____ *19*

Date and hour.	Diary.	Dy. Commissioner's Remarks and Orders.

ACJP—A 1007—1945-46—3,300-4,95,000

Very Secret.

S.B.B.6
4

Security Control Office,
3/1, Pretoria Street.

Calcutta, the 19 .

Memo. No. 26863
30.X.46.

(The secrecy of this interception may kindly be maintained.)

Interception by the Inland/~~Foreign~~ Mail of Elgin Rd. P.O.

the 28th of Oct 1946.

From S. Abdullah -
322 - 3ro chiat Place - Singapore.

To Lt. Abdur Rahman - Music Director
of Bengal I.N.A. Band - Elgin Rd.
Netaji Bhawan - Calcutta.

Language of letter English.

Post Office of interception Elgin Rd. P.o.

Date of letter 19-x-46.

Name of officer who can prove the interception and the fact that it has been photographed

Asi R.C. Sinha

Whether photographed or not

Whether withheld or delivered delivered

If delivered, whether copy kept or not Exact Copy kept.

Interception authorised, *vide* Government Order No.

762 P dt 24-1-42 [P. T. O.]
21 (1) P. Rules.

Copies forwarded to—

BGP-46/7-6161A-5M

PM 872/46(c)IV ✓

Singapore

I. N. A.

S. Abdulla of Singapur writes to I. N. A. Lt. Abdul Rahaman, music director of Bengal I. N. A. Band, Netaji Bhawan, Elgin Rd, saying that Kalyani Chatarji of Rani of Jhansi Regiment left Singapore for Calcutta on 19.10.46. She will stay with R. L. Gangoli, 12/B, Kanjalal Banarji Rd., Kalighat. The addressee should take his field + music book from her. The writer has arranged for the delivery of addressee's wife in Singapore. The addressee should also communicate with Brahmachari Kailash Nath of Singapore. No. 26863/PM 872/46(c)IV dt 2/11/46

Re 9

Re Lt. Abdul Rahman ady.

SCO

Dr. I B.

(Typed copies)

Issue 30/10.

KNG 14/11/46

CI Bose 29/10.

al Form No. 4502.

CONFIDENTIAL DIARY.

Date _____

Hour of receipt by Dy. Commr. _____

Due Daily to the Dy. Commissioner of Police, D. D. / S. B. 28039 13/11/46. D. D. / S. B. _____

CALCUTTA POLICE.

From Inspector S. Pandit

of ~~D. D.~~ / S. B. Calcutta, dated 13-11-46 19

Date and hour.	Diary.	Dy. Commissioner's Remarks and Orders.
	D.R. 14 9/11 q K N G P.M. 872/46(c) V Rup. 26863 35/x. Re: Lt. Abdul Rehman Enquiry was made at the "Netaji Bhavan" Elgin Rd. but none by the name of Lt. Abdul Rehman could be traced there. S. Pandit 13/11	p2. AC V Personal write ref. to the addressee of the intercept below. Lt. Abdul Rahman could not be traced. Mayfile? SD 14/11. Sir no with

No. P.17-872/46 C V. dt 8.11.46
Copies to A.D.(S)

40

MISCELLANEOUS - 7.11.46

51. I.N.A.

OR27472 LAL BAHADUR, milkman, native of
9.11.46 Bansgam, Gorakhpur arrived from Bangkok by the N.G.A.T., aircraft NL.305 on 4.11.46. He had in his possession a letter, (copy given below)

Telegram THAIBHARAT. Thailand Bharat Cultural Lodge, and Swami Satyananda Puri, Foundation Library, 849, Silom Road, Bangkok 17.8.46.

SREEMATI PHULMANI DEVI Bangkok was an active member of the Indian Independence Movement in East Asia and placed her honorary services unreservedly during the whole period of India's War of Liberation under the leadership of NETAJI. Herself a member of R.J.R. (Rani of Jhansi Regiment) she sent her daugher KUMARI BHAGBANI DEVI to R.J.R. I.N.A. who served at the front. Her son a boy of 15, SHAYA KRAN, went to the Burma Front as a member of the Azad Hind Dal. Another son was a member of the BALSENA. She left her youngest child under the care of her husband and served actively for the great cause.

"Jai Hind"
Sd/- DEBNATH
Ex-President I.I.L. Thailand
and
Ex-General Secy. I.I.L.H.Q. East Asia.

(Note: DEBNATH is DEBNATH DAS)

What follows was ascertained from Mr. LAL BAHADUR the passenger.
Miss KUMARI BHAGBANI DEVI - his daughter is now married to a Mr. SHANTABALI SINGH and has settled down at Phakomau - Bangkok.
SREEMATI PHULMANI DEVI - his wife is waiting for a seat on the first available plane to India. He expects her to arrive in three or four days. She is at present at Bangkok, with another son.
SHYAMKRAN - his son, he says left Rangoon about two or three months ago, intending to walk to India, He(the father) does not know whether he has arrived or not.
SIAMINATH - another son is with him, having arrived on the same plane.
LAL BAHADUR - will be staying for about three or four days in Calcutta, pending his wife's arrival, at M/S ISHAR SINGH KIRPAL SINGH & CO.Y., G.P.O. Box No: 58. Portuguese Church Street(Calcutta)
Tel: B.B. 5569.

—1000—RPB.
39.

28502

19.

SECRET.

OFFICE OF THE COMMISSIONER OF POLICE, (SPECIAL BRANCH),
CIVIL AND MILITARY STATION, BANGALORE.

Ref: No. 1452 /FBI/46. *Dated the* 9.11.46. 194

INTERCEPTION REPORT.

(The secrecy of the interception may kindly be safeguarded.)

COMMISSIONER OF POLICE
No. 10485
Date 18.11.46
SECURITY CONTROL CALCUTTA

1. Post Office of interception.	G.P.O. Bangalore.
2. Date of censorship.	9.11.46.
3. Postmarks.	Illegible.
4. Sender's name and address.	Bengal I.N.A. Enquiry & Relief Comm:, "Guinea House", 131 Bowbazar Str:, Calcutta.
5. Date of letter.	2.11.46.
6. Language of letter.	English.
7. Addressee's name and address.	Major General A.D. Loganadan, 5, Edward Road, Bangalore.
8. Whether photographed or not, and who can prove photograph ?	Not.
9. Whether withheld or delivered ?	Delivered.
10. If delivered, whether copy kept or not ?	Yes copy kept.
11. Who can prove copy or give evidence of having seen the letter ?	Abdul Gafoor. S.I., F.B. Copied by W. O'Reilly.
12. Additional information and remarks.	

CONTENTS.

Jai Hind,

A number of I.N.A. men now in Calcutta have been wanting to proceed to Noakhali. In view of the rather difficult situation here, I advised some of them to adopt a particular course of action. They then addressed a letter to the Chief Minister of Bengal Government, offering their services.

I am forwarding a copy of their letter for your information.

Jai hind,

Sd/- A. NATH..... Secy.

Encls.

To,

The Hon'ble Chief Minister,
Government of Bengal,
Writer's Buildings, Calcutta.

Sir,

We the following members of the Azad Hind Fouj now in Calcutta desire to place our services at the disposal of your Government with the hope that you will accept the same and use us for the maintenance of peace and security in any one of the villages in the district of Noakhali. We are one with you in the belief that the happenings of Noakhali and in other parts of Bengal are a disgrace to our country and countrymen. We have no desire in this hour of Bengal's greatest misfortune to apportion blame or to indict any one party of group of people.

We desire, to state our attitude briefly and in the clearest terms. We pledged our allegiance to a legally constituted Govt: of Free India, and today we consider ourselves servants of the entire Indian people. We do not belong to any political party in India as

as was stated clearly by Major General Zaman Khani on behalf of the I.N.A. Officers who recently met at New Delhi. All the social and religious groups in India are represented in the Azad Hind Fouj.

We are sure that you will agree with us that in certain parts of Bengal there has been a complete collapse of the Government machinery. You yourself have stated that the police Forces have proved inadequate to control the situation. We, therefore, desire to offer our assistance to your police forces who are unable to cope with the situation without some assistance. We shall be grateful if you will send us to any one village in Noakhali, where we shall strive our best to protect all, irrespective of their religious, party, or political affiliations against any unprovoked attack coming from any quarter. We are confident that you will not have the slightest hesitation to accept the non communal and non party character of the Azad Hind Fouj. If you will be good enough to accept our services and send us to organise protection in one village in the district of Noakhali, we are sure that many more members of the Azad Hind Fouj from all parts of India will willingly come forward and place their services at the disposal of your Government. We are ready to leave Calcutta as soon as you ask us to do so.

Yours in National Service,

Sd/- (Names as follows) -

1. Asghar Ali.
2. Ismail Khan.
3. M.R. Chowdhury.
4. Kamini Kumar Dev.
5. A.K. Dutta.
6. A.B. Mazumdar.
7. Omani Manickvasagar.
8. S.C. Basu.
9. Adhir Kumar Biswas.
10. Mhhini Ranjan Chakravarty.
11. Ramzan Khan.
12. H.K. Dey.
13. Raghunath Behari.
14. B.T. Bhattacharjee.
15. S.K. Mukerji.

Ref: No: 1452/FSI/46. D/11.11.46. SECRET.

From, J.M. Green Esq: I.P.,
Commissioner of Police,
Civil and Military Station,
Bangalore.

Forwarded with compliments to L.P. Biggis Esq: I.P.,
Assistant Director (J).
Intelligence Bureau,
Home Dept: Govt: of India,
New Delhi.

For favour of information.

Copy to W.J. Jameson Esq: I.P.,
Deputy Commissioner of Police,
Security Control, Calcutta.

Copy to The Secretary to the Hon'ble
the Resident in Mysore,
Bangalore.

For favour of perusal and return, please.

COMMISSIONER OF POLICE.

TOP SECRET.

Office of the Deputy Commissioner of Police,
Special Branch,
14, Lord Sinha Road,
Calcutta 16.

Memorandum No. T.S. [illegible] dated the 16th November, 1946.

To

1. H. S. E. Stevens, Esq., C.S.I., C.I.E., M.C., I.C.S.,
   Chief Secretary to the Government of Bengal,
   Writers' Buildings,
   Calcutta.

2. J. D. Tyson, Esq., C.S.I., C.B.E., I.C.S.,
   Secretary to His Excellency the Governor of Bengal,
   Government House,
   Calcutta.

3. D. A. Brayden, Esq., O.B.E., I.P.,
   Deputy Inspector-General of Police,
   Intelligence Branch, Bengal,
   13, Lord Sinha Road,
   Calcutta.

(Copy of letter intercepted by C.I.D. Delhi with the request that the secrecy of this interception may be safeguarded).

"From Amiya Nath Bose, Secretary Bengal I.N.A. Enquiry & Relief Committee, "Guinea House", 131 Bow Bazar Street, Calcutta

To Major General Shah Nawaz Khan, c/o All India I.N.A. Enquiry & Relief Committee, 82 Daryaganj, Delhi.

Language, date and postmark of letter) English 2.11.1946 Bow Bazar Street, Calcutta.

Interception, post office, date and officer.) Delhi G.P.O. dated 8.11.1946 S.I. Thakur Das.

Action taken. Passed. Copy kept and given below.

Jai Hind,

A number of I.N.A. men now in Calcutta have been wanting to proceed to Noakhali. In view of the rather difficult situation here, I advised some of them to adopt a particular course of action. They then addressed a letter to the Chief Minister, Government of Bengal, offering their services.

I am forwarding a copy of their letter for your information.

Jai Hind,

Sd. Amiya Nath Bose,
Secretary.

Enclosure

To

The Hon'ble Chief Minister,
Government of Bengal, Writers' Building, Calcutta.

(P.T.O.)

87/46(C) V II

V

Memo No.66 dated 18.10.46 from S.I.D., I.S., Azamgarh, U.P.,
To D.I.G., Calcutta. 27863

"I.N.A." Moemaddin S/O Hasnu Hajjam of ThisDistrict started to yours on 19.8.46. Kindly enquire about him and report his activities to this office. The address were he has gone his as follows. It has come to know by his letter that he is staying there at Calcutta at the house of Wali Mohd hair cutter.

Address.

C/O Wali Mohd Barber Mohalla Kasai
Kasib Chandra Street Bari Hafiz
Maghal No.166 P.O. Amaharest Street
Calcutta City.

INTELLIGENCE BRANCH, C.I.D.,
13, Lord Sinha Road,
Calcutta, 1/x/ ~~Oct~~ 1946.

No. 20548 /217-43(U.P.)/For.,

Copy forwarded to Khan Sahib K.H. Reza, J.P., Deputy Commissioner of Police (II), Special Branch, Calcutta, for information and necessary action.

Ac²
Personal. Do. concerned may enquire and report his activities.

7/11

P.P.C. 9/11 DS/AL. 7/11
D.I. 31 7 1.11.46. 9/11.

Reply to IB at p 13.

1/11/46.

SPECIAL SUPERINTENDENT OF POLICE, I.B.

Report at p 12.

31 g 9.11.46 BM 872/46/C/V

Dpo 27353 g 4/11/46

28033
13/11/46.

12

Re.. activities of Hazam Mohmuddin 7/11.

Mohmuddin X-Sx. INA (25)
S/o Hashim Hazam of 166, Keshab
Sen St. and of Daria, Serampore.
Gaiurpore. Azamgarh.
He is a barber and sits on
the footpath now

Ack
Perusal with ref. to pp below.
Inform D.D. accordingly.
14/11 Ref Loc 15/11.

Reper: he has
no relation
with known
anti 15/11

13/11

ACJP—A 1007—1945-46—3,300-4,95,000

219 21.11.46.

S.E.
20.11.46.

219. I.N.A. ✓

PROMODE RANJAN SEN accompanied by his German wife left for Meerut by Delhi Express on 19.11.46.

180 Pm. 872/46 C V
8722.11.46.
to UP.

(13)

Memo no. 28033/Pol87/46(C)V dt 21/11/46

S.S. IV, I.B.

Ref. your no. 20548/217-43(U.P.)/Fordt. 1.11.46 regarding I.N.A. Moemuddin. → p 11.

He is Moemuddin Ahzam (25) S/o Hashim Ahzam of 166, Keshab Sen Street, Calcutta + of Daria-dewra Gorakhpur, Azamgarh. He is a barber and ~~does~~ his business on the foot path. ~~is carrying on his business~~

There is nothing known against him on our record.

U.P. S.B. letter dt 6.31. no 19/11

Sd. D.C. S.B.

Personal attn. ref. to H.P. and yours orders Mr Lord D.F.A.P.

Sd 19/11.

no 9/11

R 20/11/46

ACP—A 1997—1945-46—3,300-4,95,000

(9) MUHAMMAD ALAM son of the late Mir Alam of vill.Bankhel, P.S. Boali,Dist.Peshwar.

(10) AMIR ALI son of Md.Waris of village Banit,P.S.Boalea,Dist.Jhelum.

(11) Neka Singh son of the late Harnam Singh of vill.Meraj, P.S.Nathena,Ferozpore.

(12) Ujagar Singh son of Guzar Singh of village Lalpura, P.S.Tarantara. Dist.Amritsar.

(13) Asha Singh son of the late Lal Singh of village Sarehali, P.S.Tarahali,Dist.Amritsar.

(14) Anta Singh son of the late Kishen Singh of vill.Dangu,P.S.Raikot,Dist.Ludhiana.

(15) Santa Singh son of the late Ratan Singh of vill.Ramaudi,P.S. -do- Patiala State.

(16) Sujan Singh son of Nazer Singh of vill. Mohonpur, P.S.Sarehali,Amritsar.

(17) Behari Rai son of Latu Rai of village Dhanwali, P.S. Dharighat,Azamgarh,U.P.

(18) Baldat Rai son of the late Udit Rai of bill.Hasanpur, P.S.Ranapur, Azamgarh.

(19) Uma Rao son of Jao Ahil of village Rohari, P.S.Belghat, Dist.Gorokhpur.

(20) Sripat son of the late Changu of village Piporpatti,P.S. Bansgao,Gorakhpur,U.P.

MISCELLANEOUS: 22-11-46.

No. Pn. 872/46C V 16
dt 23.11.46.
Copies to AD(C).

226. I.N.A.
O.R.28914
22-11-46 The following I.N.A. personnel arrived at Calcutta on 20-11-46 per S.S. "Kutsang" from Shanghai via Singapore. On being ~~xxxxxxxx~~ questioned they stated that they will go direct to their home districts:-

(1) HIMORE CHAND son of the late Gandumal of Bazar Kasera Street, Amritsar, Punjab.

(2) DAYA RAI son of Ganapat Sahay Rai, Vill. Matlisanbhar, P.S. Raonapur, Azamgarh.

(3) KAMALA RAI son of Ramanand Rai of village Chari, P.S. Golabazar, Gorakhpur, U.P.

(4) KARTAR SINGH son of Bhagawan Singh of village Malao, P.S. Barlestan, Sekhpara, Punjab.

(5) AJMEN SINGH Son of Bichitra Singh of Vill. Kapura, P.S. Moina, Dist. Ferozpur, Punjab.

(6) MAJA SINGH son of Shew Singh of Village Chicha, P.S. Lalorimal, Amritsar.

(7) NAZAR SINGH son of the late Guzar Singh of Vill. Gopera, P.S. Patti, Lahore.

(8) PARSHA SINGH son of the late Rur Singh of village Tontia, P.S. Tarhali, Dist. Amritsar.

SC.

Copy of an English letter of nil (out-going) intercepted at Elgin Road P.O. on the 23rd November '46.

From:- Nepal Chandra Mukherjee, C/o Babu. T. P. Chatterjee, No. 17A, Ganga prosad Mukherjee Road, Bhawanipore, Calcutta 25.

→ file unknown vide file PMG 1/3/46(a)

To:- Dr. Syama prosad Mukherjee, President Hindu Mahasaba, Ashutosh Mukherjee Road, Bhowanipore, Calcutta.

Exact Copy of the letter:-

To. Dr. Shyama prosad Mukherjee.
President, Hindu Mahasaba,
Bengal.

Sir, I am an I.N.A. Cadet who was sent to Tokyo, Japan by Netaji Subhas Chandra Bose for advance military Training a Course of 2 years.

I have been asked to vacate the I.N.A. Camp at Netaji Bhawan by the 30th. Nov. 46. ordered by the Central I.N.A. Relief Committee through the General Secretary, I.N.A. Relief Committee Bengal, thus desire to offer myself for service as a trainer to your Hindusthan Volunteers Corps with the exchange of my provisions for study expence, boarding and lodging.

As regards my qualifications I have passed my Senior Cambridge and am at present admitted to the British Inst of Engineering B Tech. for Automobile Engineering, and am 20 years of age.

If you would like you may grant me an interview to see you. Yours faithfully.

Self- N C Mukherjee

From:- Nepal Chandra Mukherjee
C/o Babu. T. P. Chatterjee
No. 17A. Ganga Prosad Mukherjee Road,
Bhowanipore
Calcutta 25.

Submitted & Received 23/11/46.

19

Bengal Form No. 4502.

CONFIDENTIAL DIARY.

Date _____

Hour of receipt by Dy. Commr.

Due Daily to the Dy. Commissioner of Police, D. D. / S. B.

D. D. _____
S. B.

CALCUTTA POLICE.

From Inspector _____

of D. D. / S. B. *Calcutta, dated* _____ *19*

Date and hour.	Diary.	Dy. Commissioner's Remarks and orders.

ACJP—A 1007—1945-46—3,300-4,95,000

(18)

Secret.

S.B. AR.
4 Copies

Security Control Office,
3/1, Pretoria Street.

Calcutta, the 29/11/46 19 .

Memo. No. 3614/46

(The secrecy of this interception may kindly be maintained.)

Interception by the Inland/~~Foreign~~ Mail of Elgin Road Po.

the 23rd day of Nov. 1946

From Nepal Chandra Mukherjee, c/o Mr. N. T. P. Chatterjee, No. 17A, Ganga Prasad Mukherjee Rd Bhowanipore, Cal 25.

To Sj. Syama Prasad Mukherjee, President Hindu Mahasaba, Ashutosh Mukherjee Road, Bhowanipore Calcutta.

Language of letter English

Post Office of interception Elgin Road Po.

Date of letter Nil

Name of officer who can prove the interception and the fact that it has been photographed A.S.I. Sahib K. Dey

Whether photographed or not

Whether withheld or delivered Delivered

If delivered, whether copy kept or not Copy kept

Interception authorised, *vide* Government Order No 26(1) I.P. Act

[P. T. O.]

Calcutta

Ex-J. N. A. Tokyo cadet-

Nepal Chandra Mukharji of 17 A, Ganga Prasad Mukharji Rd:, Calcutta, applies to Dr. S.P. Mukharji for the post of a trainer to the Hindusthan Volunteer Corps (National Guard.

No. 29288/PM872/46(c) Vdt 28/11/46

(1) IB

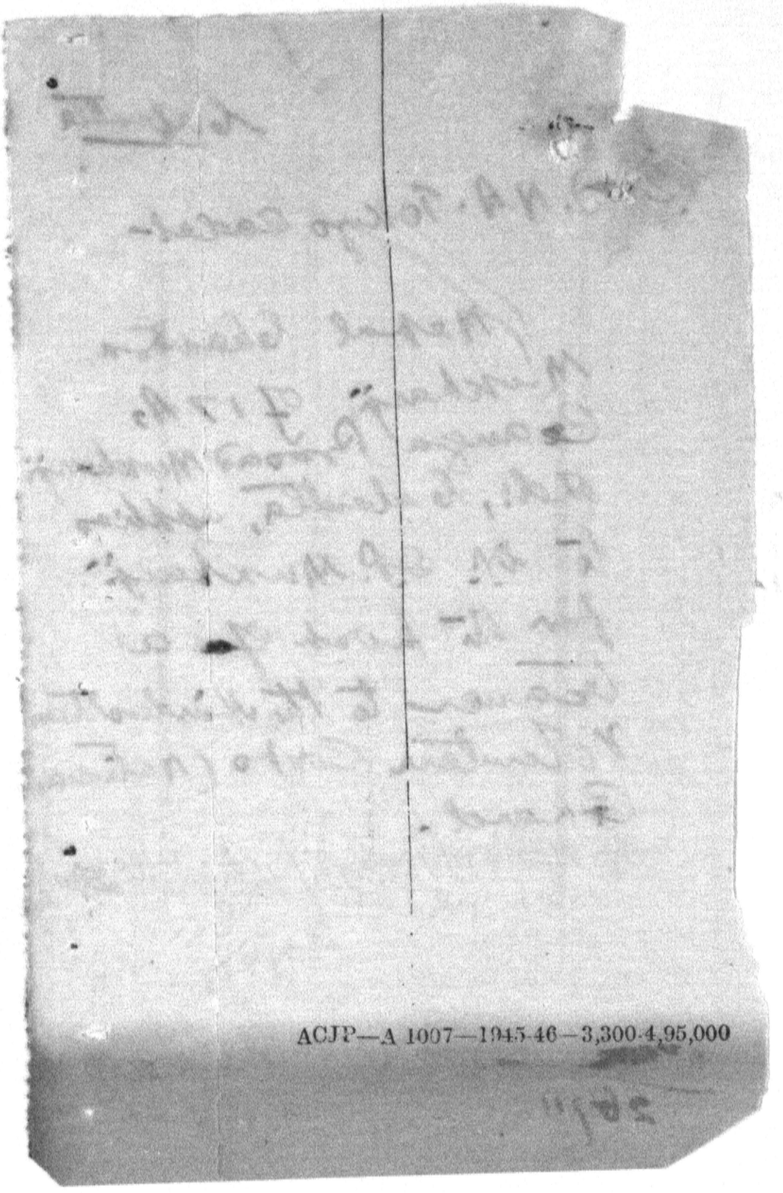

ACJP—A 1007—1945-46—3,300-4,95,000

(ORIGINAL in C 502/A/46 P R/28438)

(20)

C.T.S. (10)
dated 14.11.46

COPY OF EXTRACT FROM LEFT WING CONGRESS AND THE PRESENT COMMUNAL SITUATION

I.N.A.

Ram Kamal Das has again shifted his office from its latest location to his old place at 5, Harrison Road, as the communal situation has become quiet in Calcutta. Meanwhile, he is confronted with a difficult situation. It is said that Debnath Das, said to be formerly connected with the Azad Hind Government, has issued a circular to all I.N.A. volunteer organisations and such Congress volunteer organisations with which Azad Hind members are connected to the effect that the present role of the Congress precludes any help being received by the INA from it for organisational work. It would, therefore, be advisable to try and organise the INA independently of the Congress. For this purpose, INA members now in India were to sign a pledge afresh that they would not betray Netaji's directive, vis-a-vis Azad Hind ideology, especially with regard to the question of communal amity. The present communal situation has, according to Debnath Das, hurt to the extreme the top-ranking INA members. Shah Nawaz, it is claimed, has taken the oath afresh not to betray the INA and to try his best to rebuild it and maintain it as a separate unit.

Forwarded (to D.C.S.B.) by C.I.O., Calcutta for information under his No: C.T.S. (10) dated 14.11.46.

FM.

Pm.87/46(c)V

Extract from Memo No. 8003/287-42 dated 19.11.46 from Addl.Supdt. of Police, Dacca to S.S., I.B., Bengal.

I made secret enquiry and ascertained that Haripada Bhaumik son of Umesh of Deobhog, has not yet arrived at his own village. He is now living with his own brother Prafulla Kr. Bhaumik at 10/4, 1/1, Nepal Bhattacharji Street, Kalighat, Calcutta.

29573

.....

INTELLIGENCE BRANCH, C.I.D.,
13, Lord Sinha Road,
Calcutta, 26th NOV'1946.

No...2170.5.../858-45(28)/For.,

Copy forwarded to Khan Sahib K.H. Reza, J.P., Deputy Commissioner of Police (II), Special Branch, Calcutta for information and with the request to interception the correspondence of this individual.

(1)

Haripada Bhaumik arrived from Singapore on 12.8.46 by the S.S."Jalma". In 1934 while in India he was reported to be a member of the Deobhog Branch of the Sri Sangha Party in Dacca. In 1937 he left for Malaya and during the Japanese occupation he became a member of the I.I.L. and subsequently of the Indian Swaraj Institute at green lane, Penang where he underwent what is commonly known as the "Long Course" (training in propaganda, the Japanese language, espionage, sabotage etc.). Under instructions from Subhas Bose, he proceeded to the Manipur front in 1943 on an infiltration mission but was severely injured during a bombing attack and had to return to Rangoon for treatment.

He is impenitent and is believed to be a "hard-core Jif".

(2) Kindly let me know if the individual is likely to return to Dacca in the near future.

(D. Stephens).

SPECIAL SUPERINTENDENT OF POLICE, I.B.,

DS/AL.
25/11/46.

Reply at f.32

I.N.A. Memo no: RWR/dg 23.11.46 to SS III FB (22

Result of secret watch from 28-10-46 to 17-11-46.

On 12-11-46 Promode Ranjan Sen Gupta accompanied by his German wife went to 38/2, Elgin Road from Howrah Station by car No.BLA.2293 belonging to M/S Ananda Bazar Patrika Ltd. On 13-11-46 he left Calcutta by Lalgola Ghat passenger.

and whose upsurge can not be thwarted by anybody. So we should not be pessimistic about the present impasse. A way out will & should be found.

The Madras Cabinet have decided to admit the I.N.A. to all Govt. departments, except the Police, on the same footing as the I.A: ie Service from the date of joining the I.A. to the date of removal would Count. I have Contacted all Concerned & I have been assured that the I.N.A. ~~personnel~~ personnel here would all be absorbed eventually. Although it has been an uphill Struggle for me, I am Satisfied with the achievement. The wages of freedom have yet to be paid by us. We shall not rest till the Status Quo has been restored.

I was delighted to read in the papers about your (humanitarian?) work in East Bengal & about Genl Chatterjee's appointment as C.E.O., Calcutta Corporation. The appointment is well deserved & his professional Knowledge will be useful.

With best wishes.

Yours Sincerely,

Sd/- S.C.A. Nagappan (?)

Submitted

27/11

17

Bengal Form No. 4502.

CONFIDENTIAL DIARY.

Date _____

Hour of receipt by Dy. Commr. _____

Due Daily to the Dy. Commissioner of Police, D. D. / S. B.

D. D. _____
S. B. _____

CALCUTTA POLICE.

From Inspector _____

of D. D. / S. B. *Calcutta, dated* _____ *19*

Date and hour.	Diary.	Dy. Commissioner's Remarks and Orders.

ACJP—A 1007—1945-46—3,300 4,95,000

Ist Copy of an English letter dt. 23rd Nov '46 - intercepted at Elgin Rd P.O. on 27-11-46 from an incoming mail, bearing the postal seal of issue - Vepery, Madras dt. 23.11.46.

From - S.C. Alagappan (?)
Lakshmi vila.
189, Poonamalle High Road,
Vepery, Madras.

To - Capt. S.K.H. Rizvi I.N.A.
No I, Woodburn Park.
Elgin Rd P.O.
Calcutta.

Copy.

No ref. Jai Hind!

21.12 Wolly dear Rizvi,

Your Kind letter to hand. I am happy to note that you are doing well & that your spirit is + + +.

Personally I am not in favour of a depressed mood, which is most dangerous & should be avoided. We are all tried men & we should prove useful in my Capacity; & as such, we should be ready for any emergency. Further we should also be able to adjust ourselves to changing circumstances, even as our leaders. The spirit of Compromise is the secret of Success.

Much has been achieved since July '43: & we have contributed in no small measure for present & Coming events in India. There we are not satisfied about the shortcomings of the present regime; but Rome was not built in a day. ~~Dis~~ Individuals Can never hold up the progress of a whole Country, which is speaking & acting for itself.

P.T.O.

19

Bengal Form No. 4502.

CONFIDENTIAL DIARY.

Date _____

Hour of receipt by Dy. Commr.

Due Daily to the Dy. Commissioner of Police, D. D. / S. B.

D. D. _____
S. B.

CALCUTTA POLICE.

From Inspector _____

of D. D. / S. B. *Calcutta, dated* _____ *19*

Date and hour.	Diary.	Dy. Commissioner's Remarks and Orders.

ACJP—A 1007—1945-46—3,300 4,95,000

P/25

ecret.

S.B.B.

Security Control Office,
3/1, Pretoria Street.

Calcutta, the 19 29648

Memo. No. 29/11/46.

(The secrecy of this interception may kindly be maintained.)

Interception by the Inland/Foreign Mail of

the 27 th of Nov 1946.

From S. C. Alagappan (?)
Lakshmi villa 189. Poonamallee High Rd.
Vepery, Madras.

To Capt S. K. H. Rizvi I.N.A.
1, Woodburn Park Cal

Language of letter English

Post Office of interception Elgin Rd P.O.

Date of letter 23/11/46.

Name of officer who can prove the interception and the fact that it has been photographed

Asst. S. Dey.

Whether photographed or not

Whether withheld or delivered delivered

If delivered, whether copy kept or not Copy Kept

Interception authorised, *vide* Government Order No.

26 (1) I.P. Act.

[P. T. O.]

Copies forwarded to—

BGP-46/7-6161A-5M

Submitted in original
as word in the last
Could not be read.
a.c. by
S.P. 28.11.46

INA

D.M.872/46 C IV

S.C. Nagappan (I.N.A.?)
writes from Madras to Capt.
S.K.H. Rizvi (I.N.A.) at Woodlands
Park about the employment of
I.N.A. men by the Madras Govt.
in the Govt. service except the
Police and advises Rizvi to
rail in order to adjust himself
and not be dejected. He is
delighted Lt. A.C. Chatterjee appointed as C.E.O. Calcutta

1) Deliver?
2) Copy to Madras G.?
3) " Bengal I.B.?
4) D.M. I.B. yrs 16/28/11

30/11/46

No. 29648/PM872/46 C IV dt 2.12.46

29/11

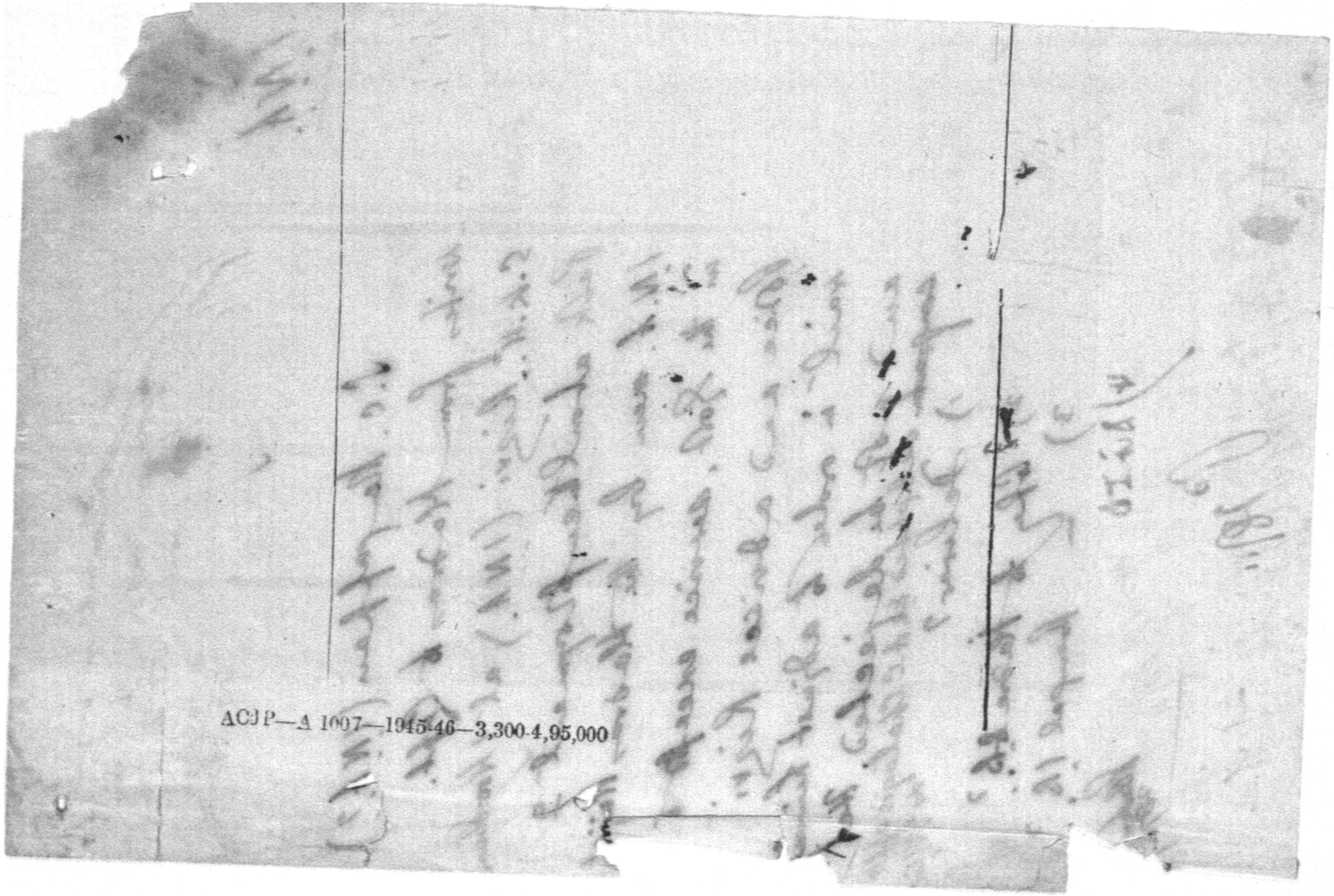

ACJP—A 1007—1945-46—3,300-4,95,000

P.M. 87/46(C) IV

Memo No. 13568 dated 11/11/46 from S.P. Mymensingh to S.S., I.B., Bengal.

28696

Copy of a D.I.O.'s report dated 26.10.46.

Pratima Pal d/o late Atal Behari of Seora, 20 Mymensingh town left Mymensingh about 2 months ago. She is at present living in Calcutta at the following address:-

PRATIMA PAL
70 COLLEGE STREET, CALCUTTA.

The information was collected from the inmates of the house of Ashu Pal where Pratima Pal resides when she comes to Mymensingh.

.....

INTELLIGENCE BRANCH, C.I.D.,
13, Lord Sinha Road,
Calcutta, 19th NOV'1946.

No.....21460...../749-46/For.,

Copy forwarded to Khan Sahib K.H. Reza, J.P., Deputy Commissioner of Police (II), Special Branch, Calcutta for information.

During the Japanese occupation of Burma, Pratima Pal was a sub-officer in the combatant section of the Rani of Jhansi Regiment and is reported to have broadcast from Singapore on 28.1.44 eulogising the personnal of the Regiment and exhorting all Indian women to adopt the motto, "Do or Die".

According to a newspaper report she has now been placed in charge of the recruitment and training of women volunteers to the I.N.A. Relief Committee, Calcutta.

19/11/46.
(D. Stephens).

Ack
Personal. May C.I. the name?
dr 22/11.

yes 20/11

SPECIAL SUPERINTENDENT OF POLICE, I.B.

DS/AL.
19/11/46.

D.C. 2
Send we receive by bonafide
20/11

(1) yes also ange for intercept if he letters of she is located here
20/11

D.O. to spcl. superintendent
20/11

P.R. see f 30.

P.P.C.
DR 7/7/2314
20/11

f/28.

P 25/11 Ph 872/46 Rho 2869/6

D 20/11/46 29315 26/11/46.

Re. Enquiry having Printing Pal of
70, College St.

The subject does not live at present
at the given address. The house is
now occupied by one Sitir Kumar
Shrimal who has a Shoe-Shop there.
According to Sitir the house is to
come to be occupied by him from
the 15th. instant. He said that some
Pals friend is what house before
he came in but could not say

ACJP—A 1007—1945-46—3,300-4,95,000

anything about their present
whereabouts.

P/Lewis

25/11

A.C.P.

Perusal of officer's report below with ref. to your order at pt. Prahima Pal could not be traced at 70 College Street, Calcutta. The premises is at present occupied by one Sisir Kr. Ghosal who has a shoe-shop there. Sd/-

27/11

D.C.P.

We are arranging enquiries to trace his present address.

Sd/- 27/11

Sd/- 27/11

Bengal Form No. 4502.

CONFIDENTIAL DIARY.

Date _____

Hour of receipt by Dy. Commr.

D. D. _____

S. B. _____

Due Daily to the Dy. Commissioner of Police, D. D. / S. B.

CALCUTTA POLICE.

From Inspector _____

of D. D. / S. B. *Calcutta, dated* _____ *19*

Date and hour.	Diary.	Dy. Commissioner's Remarks and Orders.

(30)

Memo no. 28696/Pol872/46(c) dt. 2/12/46

S.P. Mymensingh.

Please refer to your memo no. 13568 dt. 11.11.46 to the I.B. Bengal regarding Pratima Pal and let me have her correct Calcutta address as early as possible. Enquiries to trace her at 70, College Street proved futile. This address is a shoe shop and is occupied by one Sisir Kumar Ghosal.

→ p27.

for D.C.S.B.

Copy forwarded S.S. IV, I.B. for information with ref. to his memo no. 2146/749-46/for dt. 19.4.46.

→ p27.

for D.C.S.B.

ACII

Draft submitted with ref. to your order below. S.P.

Reminder sent on 7/1/46.

Reply at p88.

ACIF—A 1007—1946—3,300-4,95,000

PM872/46(C)V

(31)

SECRET

Criminal Investigation Department
& Security ALIENS BRANCH, U. P.

In reply please quote No. NGO.G/T-6(613)INA/A. and also the date of this letter. Without these particulars papers cannot be traced as no receipt and dispatch register is maintained. The subject of correspondence should be clearly indicated in body of reply.

Dated Lucknow, 30th Novr., 1946.

DEPUTY COMMISSIONER OF POLICE. SPECIAL BRANCH, CALCUTTA. 30087 4 DEC. 1946.

To

The Special Supdt. of Police,
C.I.D., I.B., Bengal,
Calcutta.

Please refer to your No. 21879/27/217-43(UP)/ For dated Novr., 26, 1946 regarding MOEMUDDIN HAZAM, I.N.A. personnel.

2. His correct name and address are MOHI UDDIN son of Hason Barber resident of Vill. Darya Dayal, P.S. Gambhirpur, district Azamgarh. He went to Pegu in '40 and worked as a barber. He joined I.N.A. early in 1944 and underwent a training in ordinary drill and small arms at No. 1 Trg. Centre at Gaushala. After Japanese defeat he surrendered himself at Rangoon early in May 1946. He was reported to be illiterate and straightforward and was classified 'GREY'.

(M. S. MATHUR) I.P.
Superintendent of Police, C.I.D.,
Aliens & Secutity Branch, U.P.

Copy forwarded to Deputy Commissioner of Police, Special Branch, Calcutta, for information with reference to his Memo No. 28033 dated Nov. 21, 1946, to S.S., I.B., Bengal.

MSM/ABM.

Superintendent of Police
Criminal Investigation Department
Aliens Branch, United Provinces

No 30057/PM872/46(c)V dt 13/12/46 (32)
S.S. IV, I.B.

Reference your memo no 21905/858-45 (28) for dt. 26.11.46 regarding Haripada Bhaumik.

It is learnt on enquiry that the above individual was sick in Medical College Hospital whence he was discharged ~~from~~ on 3.12.46. ~~He~~ is at present living with his brother, Prafulla Kumar Bhaumik at 10/4/1/1, Nepal Bhattacharji St, Calcutta, and has no mind to go to Dacca in the near future. Arrangement have been made for the reply of his confidence

16/12
for Secy.

12/12/46

ACJP—A 1082—1944-45—14,50,000

~~P 1187 1116 (c9 V~~

(33

PP 1110.

MISCELLANEOUS - 9.10.46.

31.I.N.A.

S.R.
6.10.46
6.10.46.

ANIL CHANDRA CHATARJI left Calcutta by Mechada Local on

159. I.N.A.

S.R.
23.10.46.

ANIL CHANDRA CHATARJI reached Calcutta by Puri Passenger on 23.10.46.

NJ.

(3/0

11

47. RAGHU NATH RAI (35) s/o RAJA RAI
village Rampur, P.S. Doharighat,
District Azamgarh.
I.N.A. Sepoy 6th Guerrilla Regt.Singapore.
48. JAGUR SINGH (30) s/o UTTAM SINGH
village Khak, P.S. Daroal,District
Amritsar - Punjab.
I.N.A. Sepoy 6th Guerrilla Regt.
Singapore.
49. TAMESWAR NAI (50) s/o ALGOO NAI,
village Kananuli PS. Kalauri,District
Basti.
I.N.A. Sepoy in M.P. Section Singapore.
50. CHHEDI PANDEY(35) s/o SEWNARAIN
PANDEY, Village Dagna Rahimpur,
P.S. Maharajganj,District Faizabad.
I.N.A. Sepoy 6th Guerrilla Regt.
Singapore.

32. INDAR SINGH (55) s/o SEVA SINGH
village Lukha, P.S.Raikot,District
Ludhiana - Punjab.
I.N.A. Sepoy 9th Guerrilla Regt.Singapore.
33. BAKSHI SINGH (45) s/o Asha Singh,
village Charak,P.S. Charak,District
Firojpur - Punjab.
I.N.A. Sepoy 9th Guerrilla Regt.Singapore.
34. P.MADHABAN (40) s/o PADMA NABHAM,
village Melathenguvila,P.S. Attungal,
District Trivancore State.
I.N.A. Sepoy in 3rd Dvn. M.P. Singapore.
35. CHANDRA PATI RAI (26) s/o SITAPATI
RAI, Village Mahmoodpur,P.S.Doharighat
District Azamgarh.
I.N.A. N.K. in 7th Guerrilla Regt.Singapore.
36. MANNU RAM (25) s/o JATHAN RAM,
village Bardiha,P.S. Rownapar,
District Azamgarh,
I.N.A. Sepoy in 7th Guerrilla Regt.
Singapore.
37. K.KELAM (40) s/o KALAPAN, village
Malabar Baragera, P.S. Paiyuli,
District Krombarnar - Madras.
I.N.A. Sepoy 9th Guerrilla Regt. Singapore.
38. SUBRANIAM (38) s/o SRI NAIYA,
village Padupaliam, P.S.Ammapuriam,
District Narkarkot - Madras.
Sepoy Reinforcement Section(INA) Signapore
39. V.KRISHNA PALLI (44) s/o VELU PALLI,
Village Varkala, P.S. Varkala,
Trivancore State - Madras.
I.N.A. Sepoy 8th Guerrilla Regt.Singapore.
40. LALTA SINGH(45) s/o JOYMANGAL SINGH,
village Ramgar, P.S. Jeonpur,
District Azamgarh.
I.N.A. Sepoy 3rd M.P.Section,Singapore.
41. SATDEO PANDEY (30) s/o KAMALA PANDEY,
village Nibiha, P.S. Doharighat,
District Azamgarh.
I.N.A. L/N 6th Guerrilla Regt.Singapore.
42. DEO NARAIN RAI (36) s/o SITA RAI,
village Mahmoodpur,P.S.Doharighat,
District Azamgarh.
I.N.A. Sepoy 8th Guerilla Regt.Singapore.
43. TRIBENI PANDEY (34) s/o SITA PANDEY
village Nibiha,P.S.Doharighat,
District Azamgarh.
I.N.A. L/N in 6th Guerrilla Regt.
Singapore.
44. PURUSHUTTAM (40) s/o NARAIN,
village SADDARPUR BARAULI
P.S. Phulpur,District Azamgarh.
I.N.A. Sepoy 3rd Transport Battn.
Singapore.
45. GURDAYAL SINGH (30) s/o BHAKTA SINGH
village Gumti,P.S. Phul,District
Nabha - Punjab.
I.N.A. Sepoy 6th Guerrilla Regt,
Singapore.
46. JOY RAM DAS (28) s/o RAGHUBIR DAS
village Gotha, P.S. Doharighat,
District Azamgarh,
I.N.A. Sepoy 3rd M.T.Section,Singapore.

FM.

18. BRIJ RAJ SINGH (29) s/o HARBAN SINGH
village Berdiha, P.S. Rownapur, District
Azamgarh
I.N.A. Sepoy in Animal Transport Section,
Signapore.
19. FEKKU SINGH (34) s/o GARIB SINGH
village Raipur, P.S. Sadat, District
Gazipore.
I.N.A. L/N in 3rd Infantry - Singapore.
20. KEHER SINGH (45) s/o RAM SINGH
village Dahru, P.S. Samrawa,
District Ludhiana - Punjab.
I.N.A. Sepoy in No: 1 Salvage Com.
Singapore.
21. RAM NEWAL RAI (30) s/o RAM SEVAK
RAI village Jagnara, P.S. Rownapur
District Azamgarh
I.N.A. Sepoy 8th Guerrilla Regt.
Singapore.
22. KEDAR NATH RAM (22) s/o Behari Ram
village Sarki, P.S. Kerakal,
District Johnpur.
I.N.A. Sepoy 3rd Infantry - Singapore.
23. SAYED KARIM (25) s/o SAYED AMIN
village Ahmednagar, P.S. Ahmednagar
District Ahmednagar.
I.N.A. Sepoy in 3rd M.T. Section
Signapore.
24. KARTAR SINGH (25) s/o SHAM SINGH
village Her, P.S. Ankodar,
District Jullandar
I.N.A. Sepoy 3rd M.T. Section Singapore.
25. FAUJDER MALLA (30) s/o RAMDAYAL MALLA
village Sabadia, P.S. Doharighat,
District Azamgarh
I.N.A. Sepoy in 3rd Infantry - Singapore.
26. MULLA SINGH (45) s/o NATHA SINGH
village Muchar, P.S. Jindayala,
District Amritsar - Punjab.
I.N.A. Sepoy in 3rd Infantry - Singapore.
27. CHATUR SINGH (55) s/o SUNDAR SINGH
village Sherpura, P.S. Jekrama,
District Ludhiana - Punjab.
I.N.A. Sepoy 3rd Battalion Singapore.
28. S.T. SRI NIBASAM (28) s/o TATAIYA,
village Ramnandpuram P.S. Ramnandpuram
District -do- - Madras.
I.N.A. Sepoy in Anti Malaria Unit
Singapore.
29. RAM SINGH (28) s/o NIKA SINGH village
Lakha, P.S. Jagrama, District Ludhiana
Punjab.
I.N.A. Sepoy 7th Guerrilla Regt. Singapore.
30. JALALUDDIN (52) s/o NABI BUX village
Daodar, P.S. Muga, District Firojpur
Punjab.
I.N.A. Sepoy 81 Salvage Dvn. Singapore.
31. CHANDA SINGH (60) s/o SUNDAR SINGH,
village Sansarpur, P.S. Jullandar,
District Jullandar - Punjab.
I.N.A. Sepoy 9th Guerrilla Regt. Singapore.

FM.

4. LAXMI NARAIN TEWARY (23) s/o RAM NARESH TEWARY, village Jagdishpur, P.S., Barahlganj District Gorakpur.
Cadet Officer O.T.S.(I.N.A.) at Singapore.
5. K.VELU NAYAR (34) s/o SREE KRISHNA NAYAR village Mulurkera, P.S. Vadakunchari, District Kochin State - Madras.
I.N.A. N.K. in 3rd M.T. Signapore.
6. D.G. RAJOO (33) s/o DHARMALINGAM, village Malapatti, P.S. Mascabrani, District Tanjor - Madras.
I.N.A. Hav. in M.E. at Singapore.
7. FAIZDUR SINGH (30) s/o BAULET SINGH village Bhaisauli, P.S. Barahlganj, District Azamgarh.
I.N.A. Sepoy in M.P. Singapore
8. KARAM SINGH (29) s/o JHANDA SINGH, village Beaspand, P.S. Adampur, District Jullandar - Punjab.
Hav. in I.N.A. rear H.Q. No: 1 Suprim Command.
9. ATAR SINGH (37) s/o late KISSAN SINGH village Pateras, P.S. Lalru, District Patiala State.
I.N.A. Hav in 91 Salvage Company Singapore.
10. DAMODAR SINGH (36) s/o late DEONARAIN SINGH, Village Baddia, P.S. Rownapar District Azamgarh
I.N.A. Sepoy in No: 6 Guerrilla Regt, Singapore.
11. V.KRISHNA PILLE(43) s/o BHELU PILLE, village Varkala, P.S. Varkala, District Trivancore - Madras.
I.N.A. L/N in 8th Guerrilla Infantry Singapore.
12. Brindhachal RAI s/o late DURGA RAI village Kurunga, P.S. Doharighat, District Azamgarh.
I.N.A. Sepoy in Signal Dun. Singapore.
13. KALPU SINGH (36) s/o RAMDAS SINGH, Village Bardiha, P.S. Rownapar, District Azamgarh
I.N.A. Sepoy in 7th Guerrilla Regt, Singapore.
14. BALDEO RAM (41) s/o late BEHARI RAM village Bardiha, P.S. Rownapar, District Azamgarh,
I.N.A. Sepoy in Animal Transport Section Singapore.
15. JANGHOO SINGH (23) s/o Debi SARAN SINGH village Trikonia, P.S. Pipris, District Gorakpur.
I.N.A. Sepoy in 7th Guerrilla Regt, Singapore.
16. NADAN SINGH (43) s/o NANDA SINGH, village Delu, P.S. Delu. District Ludhiana - Punjab.
I.N.A. Sepoy 3rd Transport Section - Singapore.
17. N.MADHABAN (26) s/o MELAKANDAN, village Mawgode, P.S. Attangal, District Attangal - Madras.
I.N.A. Sepoy 6th Guerrilla Regt. Singapore.

FM.

MISCELLANEOUS - 2.12.46.

No P.M. 8712/46C (40)

14. I.N.A.

ORs.29788-91 The following I.N.A.
2. 12. 46 personnel arrived at Calcutta
on 29.11.46 and 30.11.46:-
On 29.11.46 per S.S."Egra" from Rangoon.

1. Mrs. SAVITRI SEN w/o DR. SUSHIL SEN of Khulna Town and c/o RAI SAHEB PRAMA - DANANDA SEN, 89,Harish Mukherji Road, Calcutta.
2. MISS.SUPRIYA SEN @ REBA SEN(daughter of No: 1)
3. MISS SIPRA SEN @ AMBA SEN(daughter of No: 1).

They stated that they would proceed direct to their home district.

On 30.11.46 per S.S."Vita" from Rangoon.

THANGA VELLU s/o KRISHNA VELLU of village Tirwaru P.S. D.O. District Tanjore. He stated that he ould leave for his native village after stopping a day or two at Guinea House,Bowbazar Street.

Per S.S."Esang" from Hong Kong via Singapore.

List of I.N.A. Personnel.

1. BIRBHADRA SINGH(30) s/o Late - APRUP SINGH, village Rampur,P.S., Tarawa, District Azamgarh.

I.N.A. 2nd Lt. in 3rd Battn at Singapore.

2. T.RAMANATHAN NAYAR (29) s/o M.P. PADMANABHAN NAYAN, Village Vedavannur, P.S., Kollangode,District Malabar - Madras.

I.N.A. 2nd Lt. in 3rd Infantry at Singapore.

3. M.R.KALIA PERUMAL(27) s/o M.RATNA PARIARKI, village Elleri,P.S. Katoomans. Kudi, District Lall Peti - Madras.

I.N.A. N/K at No: 3 Hospital,Battalion Singapore.

FM.

By 3.12.46 to A.G.(S).

Two hundred rifles were received from the authorities of the U.P. for temporary use by I.N.A. volunteers at Congressnagar for the protection of the leaders and the camps. Sentries were posted and patrols were sent out into the camp, following the receipt of some information by SHAH NAWAZ KHAN through the Police Camp, Azad Hind Fouz that bombs had been indented by Muslim Leaguers to destroy the top Congress leaders and their camps. SHAH NAWAZ KHAN, RAM KAMAL DAS and others maintained strict vigilance against any possible outrage.

PROMODE SEN, the repatriated I.N.A. prisoner from Germany, and his German wife (incompletely identified) attended the Meerut session of the Congress. RAM KAMAL DAS (ESP-FB) who was introduced to them by TARAK DAS BANARJI (ESP-FB), introduced them to SHAH NAWAZ KHAN, in the latter's camp.

PROMODE SEN said that he would remain in Calcutta and Bengal where he would join the Azad Hind Volunteer Corps and would whole-heartedly co-operate with RAM KAMAL DAS im the organizational work of the Corps.

SHAH NAWAZ KHAN informed RAM KAMAL DAS at Meerut that he would make all arrangements to send RAM SINGH (incompletely identified) the Chief Bandmaster of the I.N.A. to Calcutta to train up a band party under the Bengal Command of the Corps. It is proposed to organize stage shows with RAM SINGH with a view to raise funds for the Corps.

SC.

CONGRESS: 4-12-46.

5x. Indian National Congress-India National Army-All-India Azad Hind Volunteer Corps.

C.212
2-12-46 According to RAM KAMAL DAS(ESP-EB) about 800 I.N.A.men and officers rallied under SHAH NAWAZ KHAN at the Meerut session of the Congress and managed, controlled and protected Congressnagar in co-operation with the civilian congress volunteers of the Corps. A camp called "Police Camp,Azad Hind Fouz" was set up there and was placed in charge of JAMAL KHAN (Ex.I.N.A.) who was in charge of secret service of the I.N.A.during the period of its operations. The Police Camp arranged for espionage to collect information about the activities of hostile parties and to prevent any mischief being committed.

SC.

C212

2.12.46.

RAM KAMAL DAS is credited with the information that SHAH NAWAZ KHAN is not willing to change the name "Azad Hind Volunteer Corps" to "Hindusthani Seva Dal" recommended by certain Congressmen at the Delhi meeting of the Provincial representatives of the Corps. He has already communicated his views and recommendations regarding the Volunteer organisation to the Congress Working Committee. He counts on the support of PANDIT JAWHARLAL NEHRU in this matter, but expects to face opposition from ACHARYA J.B.KRIPALANI, Congress President and SARDAR VALLABHAI PATEL both of whom are not pleased with him on account of his giving too much prominence to SUBHAS CHANDRA BASU and the Indian National Army. The close talks with SHAH NEWAZ/was even prepared to leave the Congress Volunteer organisation, if his recommendations were rejected, and to proceed independently with the work of organisation of the Corps, five branches of which he had been able to establish already in Bengal, Allahabad, Dehra Dun, Lucknow (U.P.) and Jubbulpore (CP). SHAH NAWAZ KHAN is not giving much importance to HARDIKAR of Bombay in the activities of the Central Command of the Corps.

/ KHAN at Meerut, RAM KAMAL DAS added, revealed that SHAH NEWAZ

CM

Dt. 4.12.46

53. All India Azad Hind Volunteer Corps - Forward Bloc - Azad Hind Dal.

(44

D.N. para 65 dt. 6.12.46

Placed in

F/PM868/46V.

16/12

PM 872/46(C) V

ECRET.

INA

INTELLIGENCE BRANCH, C.I.D.,
13, Lord Sinha Road,
Calcutta, the 23rd November 1946.

29407
25 NOV 1946
26.

Memo No. 7258 /CS.
23.11

N.S. 1388 28.10.46

From:
D. Stephens Esq., I.P.,
Special Superintendent of Police,
Intelligence Branch,
BENGAL.

To:
Khan Sahib K.H.Reza J.P.,
Deputy Commissioner of Police,
Special Branch,
CALCUTTA.

D/A

Put up ref please

23/11

Subject - Reasons of placing watch on Mahendra Datta. (I.N.A).

Mahendra Datta was reported to have associated with political elements during a recent visit to his village. His movements are therefore being watched.

Beaman 23/11/46

FOR SPECIAL SUPERINTENDENT OF POLICE,
I.B. BENGAL.

G.P./23.11.46.

MISCELLANEOUS: 6-12-46.

75. I.N.A.

S.R.
4-12-46

SARDAR JAIN SINGH reached Calcutta by Delhi Mail on 3-12-46.

Dc.

Ref. your order below. In this connection kindly see the Statement of N.I. 133 dt. 28.10.46 below.

O/c watch may note and place watch on the individual in conjunction with I.B.

Yes

2/12.

2/12

O/c watch SD.

Watch. for Mohandas Datta of 144 was placed at Gurudas Datta Garden Lane at Kidderpore on 20/11/46, and on enquiry it was ascertained that the locality was very bad to maintain a watch, hence the watch was dropped on 28/11/46.

31/12/46.

Ac 2

Perusal of the note of O/c watch as above. In view of this I think we should not place any watch after.

(49)

D.C.—

Perusal of the note of DC water S.B. with reference to the order of D.C. for placing watch over Mahendra Datta (Ex- I.N.A).

As the S.B. did not find no place suitable for continuing watch over the individual, they have dropped it since 26.11.46.

In the circumstances, we may not propose again place watch over him again there.

No
7/12

ACP

Send the orders to watch came from outside? If not drop it

No 4/12

Secretariat
for report No 4/12

AC 2 may be passed orders to watch Mahendra Datta (2008) but on Bengal Watch has not yet been arranged? If not have dropped the watch. Dropped too? Phdey

7/12/46 9/12/46

(56)

95

(10) GAJJAN SINGH (26) s/o JAGAT SINGH of village Fathepur. P.S.Sardulghor Dt.Patiala Estate. Sepoy of the I.N.A. at Kulalampur (Training Centre)
(11) HARBAN SINGH (37) s/o HARNAM SINGH of village Chabba P.S.Amritsar Dt. Do.Instructor in Azad Hind School at Penang.
(12) KARTAR SINGH (25) s/o BISHAN SINGH of village Patan Hira Singh P.S.Nahal Singhwasa Dt.Ferózpore. Sepoy of the 8th I.N.A.Guerilla Reg.at Malaya.
(13) KAPUR SINGH (45) s/o SUNDAR SINGH of village Bottor P.S.Mehna Dt.Ferozpore. Sepoy of the 9th I.N.A.Guerilla Reg. at Malaya.
(14) GURADAL SINGH (24) s/o ROLA SINGH of village Bottar P.S.Mehna Dt. Ferozpore. Sepoy of the 1st Guerilla Reg.at Malaya.
(15) CHANAN SINGH (30) s/o JAG SINGH of village Fhewgeh P.S.Jera Dt.Ferozpore. Sepoy of the 7th I.N.A.Guerilla Reg. at Malaya.
(16) FOUZA SINGH (27) s/o NANAK SINGH of Madpur. P.S. Rappot Dt.Ambala. Sepoy of the 1st I.N.A.Guerilla Reg.Malaya.
(17) BARIAM SINGH (35) s/o late UTTAM SINGH of village Barreah P.S.Boha Dt. Patiala. Sepoy of the 10th I.N.A.Guerilla Reg.at Malaya.
(18) DALIP SINGH (21) s/o late BISHAN SINGH OF Parla P.S.Phakhey Dt.Patiala Estate. L/NK of the 6th I.N.A.Guerilla Reg.Malaya.
(19) TERA SINGH (40) s/o late BUSHAN SINGH of village Mallapur P.S. Chandi Dt.Ambala. Sepoy of the 10th I.N.A. Guerilla Reg.Malaya.
(20) FAKHAR SINGH (34) s/o RAM SINGH of village Dauhonbal P.S.Mayna Dt.Ferozpore. Sepoy of the 10th I.N.A.Guerilla Regt.Malaya.
(21) GANGA SINGH (22) s/o SARAN SINGH of village Darial P.S.Reaj.Kapurthala Dt. Jullundar. Sepoy of the 7th I.N.A. Guerilla Reg.at Malaya.
(22) CHANAN SINGH (40) s/o late KORA SINGH of village Nehalwa P.S. Shah Court Dt. Jullundar. Sepoy of the 9th I.N.A. Guerilla Reg. at Malaya.
(23) NAJIR SINGH (28) s/o NATHA SINGH of Nowapaint Dossewala P.S. Shah Court Dt. Jullundar. Sepoy of the 8th I.N.A. Reg.at Malaya.
(24) UJJAGAR SINGH (35) s/o BARIAM SINGH of Nowapaint Porewalla P.S. Shah court Dt. Jullundar. Sepoy of the 7th I.N.A. Guerilla Reg. Malaya.
(25) KISAN SINGH (30) s/o TEHAL SINGH of Khalu P.S.Korpula Dt. Jullundar. Sepoy of the 6th I.N.A.Guerilla Reg. Malaya.
(26) MUNSHA SINGH (40) s/o late MANGAL SINGH of village Birpant P.S.Nakudhor Dt.Jullundar. Sepoy of the 7th I.N.A.Guerilla Reg.Malaya.

MAJOR ABID HASSAN of the Indian National Army, who comes from Mysore State is living at 1, Woodburn Park, the residence of SARAT CHANDRA BASU. He is assisting SARAT in his efforts to set up a volunteer organization under his owncontrol and guidance. D.M.KHAN of the Azad Hind Government is credited with the statement that SARAT has already approached KIANI MOHD.ZAMAN a Maj.Genl.of the I.N.A. son of Mohd.Khan for his active help and support in the event of his proposed volunteer organization materialising.

SC.

Eastern Hotel, Calcutta, COL. MAHBOOB AHMED son of the late Dr. Wali Mohd? of the INA. also arrived from Bihar for the same purpose, but left the same day he came. Certain organizers of the All India Azad Hind Volunteer Corps including RAM KAMAL DAS (ESP., FB) met D.M.KHAN at the Hotel and acquainted him with the work of the Volunteer Corps under the guidance of SHAH NAWAZ KHAN. RAM KAMAL is credited with the statement that D.M.KHAN condemned the disruptive activities of the Bengal leaders both in the I.N.A. and in the Forward Bloc and expressed his determination to resist all attempts to create a division in the I.N.A. and its allied organizations. KHAN also adversely criticised ANIL CHANDRA CHATARJI for improper discrimination observed in issuing invitations to attend I.N.A.C. functions and expressed his bewilderment at the exclusions of SHAH NAWAZ KHAN from the list of invitees. When questioned by KHAN about the reason therefore, RAM KAMAL said that Chatarji had fumbled and then evaded the issue by saying that SHAH NAWAZ KHAN would be invited, along other top I.N.A. leaders, to attend the I.N.A.C. celebrations on a much grander scale to be organized in the near future. According to RAM KAMAL, CHATARJI is jealous of SHAH NAWAZ KHAN because of his country-wide popularity, which he considers an impediment to his own popularity and leadership. CHATARJI also looks down on him as a Rightist.

LT.COL. SELIM, Mrs. SELIM and D.M.KHAN, are reported to have paid visits to the house of ARABINDA BASU at 9/1, Hungerford Street to meet BELA MITRA and other members of ARABINDA'S family. ARABINDA is said to be still away, in Noakhali, in connection with relief work.

All arrengements have been made to meet the Selims and D.M.KHAN at an afternoon party to be held at 16.00 hours at 5, Harrison Road on 10-12-46 on behalf of the All-India Azad Hind Volunteer Corps. 30 Volunteers, mostly of the Bhowanipore Unit led by BIJAY KUMAR BASU, SHISHIR KUMAR HALDAR and SUNIL MUKHERJI have been asked to attend the function and to present a Guard of Honour to them in the office. SWARUPA DAS and BELA MITRA have been invited to be present. SHANKAR MITRA will bear all the expenditure on the function.

SC.

(53

94

ANIL CHANDRA CHATARJI (INA) recalled the humanitarian services rendered by the Corps to people ~~xx~~ of different communities and announced that the Muslim League Red Cross organisation had also joined the Corps and that the Cross representing the Corps would be of deep green colour.

On the morning of 8.12.46 a guard of honour was presented to ANIL CHANDRA CHATARJI and squad drill was held by the volunteers, dressed in khaki military uniform. CHATARJI then hoisted the new flag of the I.N.A.C. and took the salute at a march-past of volunteers.

The same evening a lantern lecture was held, when DR. SOUREN SEN GUPTA (incompletely identified) showed some slides on "Health and Food".

There was nothing of note in the programme for 9.12.46.

MISCELLANEOUS - 11.12.46.

(54)

OR.30624
11.12.46.

126. I.N.A.
Indian National Ambulance Corps.

The first anniversary of the above Corps was celebrated at its Head Quarters at 227/2, Lower Circular Road from 7.12.46 to 9.12.46.

On 7.12.46 and exhibition displaying posters and pictures on hygiene and health was opened by DR.SUNDARI MOHAN DAS. At the entrance to the exhibition a photo depicting Mother India in chains was displayed.

At a meeting * (150) held the same afternoon on the lawn of the premises with DR. SUNDARI MOHAN DAS as president,

*ANIL CHANDRA CHATARJI (INA)
PRESIDENT
DR. DEBESH MUKHARJI
Secretary/I.N.A.C.
D.M.KHAN (I.N.A.) → 98.
(incompletely identified)
"Col" and Mrs. Selium
(I.N.A.)(Incompletely identified)
COL. STRACEY ✓
MAJOR A.MAZUMDAR → 98.
(incompletely identified)
ASRAFUDDIN AHMED
SYED NAUSHER ALI

CM

(55

96

The same day one SISIR KUMAR GHOSH s/o ATUL CHANDRA GHOSH of 19, Choto-bhagabanganj, Naraingunge, Dacca and of 63/1, Manirban Road, Calcutta also arrived at Calcutta per S.S."EGRA". He volunteered for the I.I.L. in 1944, when a clerk in Rangoon and later became the Office Superintendent in the office of the Foreign Minister, ANIL CHANDRA CHATARJI of the I.N.A. at Rangoon. He will leave for Dacca on 10.12.46.

OR.30622 127. I.N.A.
11.12.46.

On 9.12.46 the following I.N.A. personnel arrived in Calcutta per S.S."EKMA" from Port Swettenham. All of them stated that they would halt at the Bowbazar I.N.A. Camp for some days and then proceed to their homes -

1. ARJAN SINGH (25) s/o the late SARDAR SINGH of village Demru P.S.Begra Dt. Ferozpore. Sepoy of 6th Guerilla I.N.A. Reg. at Malaya.
2. JAG SINGH (32) s/o the late SARBAN SINGH of village Teham P.S. full Dt.Reaznaba. Sepoy of -Do-
(3) BACHAN SINGH (25) s/o BODH SINGH of village Ajihwar P.S.Mayna Dt.Ferozpore.
(4) DAULAT SINGH (22) s/o late BABU SINGH of village Mannan P.S.Sherpur Dt. Hushiarpur. Sepoy of the 7th I.N.A. Guerilla Reg. at Malaya.
(5) DEBA SINGH (28) s/o BHER SINGH of village Naliakalaw P.S.Jullundar Dt. Jullundar. N.K. of the -Do-
(6) MOHAN SINGH (26) s/o the late HMICHAND of village Daldawal P.S. Malpur DT.Hushiarpur. Sepoy of the -Do-
(7) PRITAM SINGH (32) s/o the late LAHORA SINGH of village Meraj P.S. Nethana Dt.Ferozpore L/NK of the 6th I.N.A.Guerilla Reg.Malaya.
(8) DHANA SINGH (26) s/o PHUMAN SINGH of village Fatmapur P.S.Sardulghor Dt.Patiala Estate. NK. of the 7th I.N.A.Guerilla Reg. at Malaya.
(9) KAPUR SINGH (28) s/o SONE SINGH of village Dehipayee P.S.Tanlaran Dt. Amritsar. Sepoy of the 6th guerilla of the I.N.A. at Malaya.

CM

Copy forwarded to A.D.C.P. vide P.M.892/46 C.I. dt. 12.12.46

CONFIDENTIAL.

S.B. Pun 872/46 C.R. 13763.

Office of the Superintendent of Police,
Sialkot.

OFFICE OF DY. COMMR. OF POLICE
20. NOV 1946.
CALCUTTA.

No. 4925-SB. Date, 16-11-46.

MEMORANDUM.

28951
28951
21. NOV 1946.
22.
SPECIAL BRANCH, CALCUTTA.

Enquiries have revealed that No.30326, Zahur Hussain, an ex-INA, classified "BLACK" son of Mahbub Ali, Shah, caste Syed resident of village Rattian Syedan, Police Station Sadar Sialkot is working in "Kolhapur Rubber Factory" Calcutta. His name was reported to this office by the C.I.D. Punjab vide its letter No.1920-50/DDSB, dated the 1st March, 1946. It is, therefore, requested that his activities may please be watched and any thing of interest coming to notice about him be informed to this office.

Superintendent of Police,
Sialkot. (Punjab.)

Deputy Commissioner of Police,
Calcutta. (Bengal.)

Reply at p 59

+ Reports at p 62-60 of 'B' folder

No def with the particulars given
3.12.46

Memo no. 28951/PM 872/46(C)V dt 12/12/46

S.P. Sialkot, Punjab/58

Ref. your no. 4925 S/B. dt. 16.11.46 regarding ex. I.N.A. Zahur Hussain s/o Mehbub Ali.

I write to inform you that the Kolhapur Rubber Factory ~~Co.~~ Ltd. ~~has not~~ ~~the~~ ~~Calcutta~~ jurisdiction and ~~therefore~~ ~~has not known~~ to us. ~~There is also~~ nothing on our record against ~~the above~~ individual.

9/12

Act II

Draft submitted with ref to your order ~~he was~~ I.A.C.

9/12.

10/12

5. PM882/46 I —Azad Hind Volunteers—

N.B. "Assistants custody" is to include those folders which have been sent to an Assistant Commissioner or a Deputy Commissioner in connection with a reference or to the Typing Section, which folders are to be returned to the Assistant.

MISCELLANEOUS: 13-12-46.

154.I.N.A.

S.R.
13-12-46 SARDAR NIRANJAN SINGH GILL left for Noakhali by up.Chittagong Express on 13-12-46.

No P.M. 872/46 dt 14.12.46. to Noakhali

SECRET.

OFFICE OF THE DEPUTY COMMISSIONER OF POLICE,
SECURITY CONTROL, 3/1, Pretoria Street,
Park Street P.O. (16).
Calcutta, the 6th December, 1946.

No. 10974/FM.758/46.

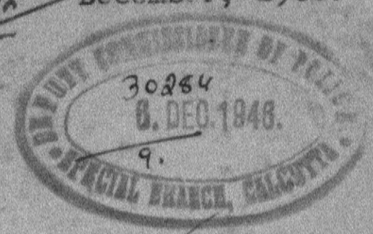

To.

P. Barnes Esqr., I.P., J.P.,
Deputy Commissioner of Police,
Special Branch, 14, Lord Sinha Road,
Calcutta.

I write to inform you that one Srinivasa V. Iyer, son of Vasudeva Iyer, arrived here from Singapore per s.s. "E-SANG" on 30.11.46 enroute to his native place Vadiviswaram - village Nagercoil, P.O. Travancore District.

He is a journalist (Free Lance) by occupation, on being questioned, he stated that he was a stenographer and Secretary to Major General A.D. Loganandan of the I.N.A., while the latter was the Governor of the Andamans. He was a members of the I.I.L. from 1942 till Japanese surrender. He has never written for any particular paper, but mainly did secretarial work.

He has not decided as yet what he intends doing in this country.

Memo no. 30284/PM 872/46(c) dt 16/12/46.
Copy forwarded to the Resident of Madras States, Trivandrum, P.O. - Travancore Dist. for information.

for DEPUTY COMMISSIONER OF POLICE,
SECURITY CONTROL, CALCUTTA.

30603
10 DEC. 1946.

Memo No. 14380 dated 29.11.46 from Superintendent of Police, Mymensingh to S.S., I.B., Bengal.

Ref: this office No. 12094 dated 25.9.46.

It transpired on further enquiry that Abul Hossain (Ex-I.N.A.) is at present running a dispensary at 15, Bagmari Road, Maniktala, Calcutta. This may please be verified and the result communicated to this office.

.....

INTELLIGENCE BRANCH, C.I.D.,
13, LORD SINHA ROAD, CALCUTTA.

MEMO NO. 22677 Dt. 9th DEC. '46
1004- 45/ For.,

Copy forwarded to - Khan Sahib K.H. Reza, J.P., Deputy Commissioner (II)of Police, Special Branch, Calcutta - for information and favour of a report.

The following is the D.R. of this individual:-

Age about 36, Ht. 5'9", pointed nose; medium complexion; strong and stout build, round face, clean shaven, scar on right forearm and on left wrist.

SPECIAL SUPERINTENDENT OF POLICE, I.B.

DS/WD.
9/12.

Bengal Form No. 5.

63

GOVERNMENT OF BENGAL.

30982

17.

All communications should give the Number, Date and Subjects of any previous Correspondence.

OFFICE OF THE DY. INSPR.-GENL. OF POLICE, I.B., C.I.D.

13, Lord Sinha Road, Calcutta.

Memorandum No. 22974, dated December 13th the 1946.

217A-43(WB)(KR).

To Khan Sahib K.H.Reza, J.P.,

Deputy Commissioner of Police, (2)Special Branch,
Calcutta.

026-24.

Please refer to your Memo No.29648/PM.872/46(C)V, dated 2/12/46, and supply full particulars of the addressee of the intercepted letter mentioned therein.

for SPECIAL SUPERINTENDENT, I.B., C.I.D.

LS/BD.
13/12/46.

ACJP—A 1010—1944-45—16,00,000

Addition upto 27 page 70.

117

2. BACHAN DOBEY (35) son of
Ram Harak Dobey,
Village Baopur, P.S. Golabazar,
Dist. Gorakhpur.
I.N.A. Sepoy in 8th Guerilla Regt. Bangkok.

3. RAMDAS CHAUDHURI (35) son of
Rameswar Choudhuri,
Vill. Sewa, P.S. Bansgao,
Dist. Gorakhpur.
I.N.A. Sepoy in 8th Guerilla Regt. Bangkok.

4. S. GOBINDA SWAMI (22), son of
Sitambaram Pille,
Vill. Mirzanandal, P.S. Parambakotti,
Dist. Ramnath, Madras.
I.N.A. Sepoy in 5th Guerilla Regt. Malaya.

5. Ramdas Singh (40) son of
Joy Ram Singh, Village
Amahiya, P.S. Gouri,
Dist. Gorakhpur.
I.N.A. Sepoy in 92 Supply Section, Bangkok.

6. KHEDU RAM (30) son of
Jonth Ram,
Vill. Indarpurchhari,
P.S. Sadiabad, Dist. Gazipur.
I.N.A. Sepoy in I Hospital Base Memo.

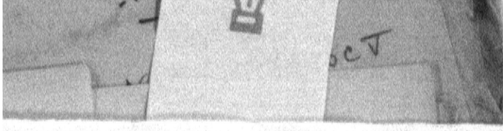

MISCELLANEOUS:16-12-46.

No P.M. 872/46c

9/17.12.46.

to AD(S).

167.I.N.A.
O.R.30922
16-12-46 On 14-12-46 the following I.N.A.personnel arrived at Calcutta from Rangoon per S.S."VITA". On being questioned they stated that they proceed direct to their home addresses:-

1.RAMADHAR DOBEY (30) son of
Satnarain ~~Dobey~~ Dobey,
Vill.Baopur, P.S. Dalaizar,
Dist.Gorakhpur.
I.N.A.Sepoy in 8th Guerilla Regt.Bangk

SC.

Memo no. 30285/PM87/46(c)IV dt. 19.12.46

C.S. IV. 183

Sub:- Harendra Kumar Basu.

Reference your memo no 22491/828A-45 (Noakhali) for dt. 4.12.46. I write to inform you that the above noted letter has been sent in original to S.P. 24 Parganas for necessary action as the address supplied ~~does not exist on the jurisdiction of the Calcutta Police.~~ therein is in the 24 Pgs.

for D.C. S.B.

Ac II

(i) Draft submitted with ref. to your order below. TAP

(ii) Endorsement below for your signature pl.

13/12

17/12/46

Ref. Memo no 22491/828A45 (Noakhali) for dt. 4.12.46.

R/30285

Sent to 24 Pgs. for necessary action on 19.12.46.

PM872/46(2).
P.M 808/46

(6)

Head copy from Mr. Abdullah
18/12.

30979
14 DEC 1946
17
SPECIAL BRANCH, CALCUTTA

INTELLIGENCE BRANCH, C.I.D.,
13, LORD SINHA ROAD, CALCUTTA.

MEMO NO. 22971 Dt. 13th DEC. '46.
705-40(2)/For.,

To,

M.A. Abdullah Esq., M.A., I.P.,
Superintendent of Police,
NOAKHALI.

Movements of Jifs.

The undermentioned person, a member of the Provisional Government of Free India, set up by the Japanese in Burma during the war, is reported to be about to leave for Noakhali on a tour. Please keep this office informed of his activities, Contacts and movements, if and when he undertakes the tour. If it is possible you will be furnished with further details of the proposed tour.

Deb Nath Das @ Debendra Nath Das, Birbhum and of Calcutta.
s/o late Upendra Lal of Kirmahar,

Sd/- D. STEPHENS.

(D. Stephens).
SPECIAL SUPERINTENDENT OF POLICE, I.B.

DS/WD.
13/12.

.....Memo No. 22971(1) Dt. 13th DEC46
705-40(2)/For.,

Copy forwarded to - Khan Sahib K.H. Reza, J.P.,
Deputy Commissioner (II) of Police, Special Branch, Calcutta -
Deb Nath Das resides at Paul Mansions No.6, Bishop Lefroy Road, Calcutta and frequently visits No. 227/2 Lower Circular Road. Details of his proposed visit to Noakhali may kindly be ascertained, if possible.

SPECIAL SUPERINTENDENT OF POLICE, I.B.

DS/WD.
13/12.

Act II

Personal. Debnath Das a prominent member of the I.N.A. is about to leave for Noakhali on a tour. D.O. Concerned may keep him in view and report his activities, contacts and movements and report as required by JB.

(ii) Since we have got a new address of the individual as at 'A' above of his correspondence may be started here too.

18/12.

(iii) DC

(1) Perusal of the office note above with reference to the D.O. letter. I will be difficult to ascertain the details of his proposed visit to Noakhali. D.O. may kindly keep in touch me if possible and after making [illegible]

(1) yes
(2) see
(3) any watch here/.

DC2

Re (3) No watch on his movements has so far been arranged

18/12

[illegible]

PM877/46(c)I

68

DC

19/12.

The report of DC
Watch with reference to
your query at the bottom
of the DS which below may
be seen. No watch
on his movements has
so far been arranged.

No
18/12

Ask DS if they want
any watch on him

18/12

DC watch

No
18/12

Show D.S.[10], I.B.

Sd
Insp SB
18/12

A watch on the movements
of Deb Nath Das is unnecessary
as his movements are generally
public. He is reported to be in
Kanchrapara at present.

18/12

DC

Answer as
D.S. note above

No
18/12

DC Asst.

Re: SP's order (2) at the
bottom of the page below.

No
18/12

19/12.

Noted SCB
20/12

Memo no. 30603/PM872/46(c) Vdt 2/4/47

S.S. IV, I.B.

Ref. your no. 22677/1004-45/For d 9.12.46 regarding Ex. I.N.A. Abul Hassain.

It was learnt on enquiry that the above individual used to live formerly at 15 Bagharia Road, but is to at present putting up at 9/13, Bagharia Rd., Calcutta where he is running a dispensary styled as the Standard Pharmacy.

Yours
for D.C.S.B.

CJP—A 1007—1945-46—3,300 4.95,000

70

30982 ol
PM 872/46(K) V
9/10.1.47

Yo

55 IV 1.B

Please refer to your no p63.
22974/217A-43(WB)(KR) dt 13.12.46.
Enquiries regarding this subject
are still in progress and
reply will follow as soon as they
are complete.

for Secy

Reply at p 118.

R.W.R. No. 37/S 18.12.46 to S.S. III Br

71

PM 87/46(c) IV

WEEKLY RESUME OF WATCHES FOR THE PERIOD
18.11.46 to 1/12/46

I.N.A.

Result of secret watch from 18/11/46 to 1/12/46.

In continuation of R.W.R. No: 35 the purpose of Jnanendra Nath Das Gupta's visit to 25 Gouribari Lane on 8/10/46, 10/10/46 and 12/10/46 could not be ascertained

The premises No: 25 Gouribari Lane is owned and occupied by Satya Charan Pal(advocate High Court) of village Naria P.S. Naria Dist. Faridpur. He has a tenant of the name of Surendra Mohan Saha s/o Rai Charan of village Gohala P.S. Muksudpur Dist. Faridpur.

(72

Copy of an English typed letter D- 10-12-46 (bearing the postal seal of issue - Elgins Mills - Cawnpore- 11 Dec 46) from P. K. Sahgal - 7/41, Nilakanagar - Cawnpore - to Capt. S. K. Razvi - 1, Woodburn Park - Calcutta - intercepted at Elgin Rd. P.O. on the 15th December 1946.

7/41. Nilaknagare,
Cawnpore.
Decr. 10, 1946.

My dear Razvi,

I am very soory that I have taken so long to send a reply to your letter, but unfortunately your letter got mislaid and it is only yesterday that when I was going through my old papers I came across it again.

I was very sorry to hear that you had given up your idea of taking the electrical course. What are your plans now? Are you going to ~~Ay~~ stay on in Calcutta or will you be with Sarat Babu in Delhi. In case you are in Delhi, I shall have a chance of seeing you early next month when I want to go there on a week-end to see Sardar Baldev Singh regarding the release of our Comrades.

Jai Hind.

yours sincerely
(s/d) P. K. Sahgal.

Submitted:- SBhattacharjee - 15/12

Bengal Form No. 4502.

CONFIDENTIAL DIARY.

38

Date

Hour of receipt by Dy. Commr.

D. D.
S. B.

Due Daily to the Dy. Commissioner of Police, D. D. / S. B.

CALCUTTA POLICE.

From Inspector

of D. D. / S. B. *Calcutta, dated* 19

Date and hour.	Diary.	Dy. Commissioner's Remarks and Orders.

ACJP—A 1007—1945-46—3,300-4,95,000

Very Secret. Pm.872/46(e)V/73

S.B.B.L. (4)

Security Control Office,
3/1, Pretoria Street.

Calcutta, the 19 .

Memo. No. 31060 17/12.

(The secrecy of this interception may kindly be maintained.)

Interception by the Inland/Foreign Mail of Elgin Rd. P.O. the 15 Th of Dec. 1946.

From P. K. Sahgal
7/41 - Tilakanagar - Cawnpore.

To Capt. S.K. Razvi -
1, Woodburn Park - Calcutta.

Language of letter English.

Post Office of interception Elgin Rd. Po

Date of letter 10-12-46.

Name of officer who can prove the interception and the fact that it has been photographed
Asi - R. Singh.

Whether photographed or not

Whether withheld or delivered Delivered

If delivered, whether copy kept or not Exact Copy kept.

Interception authorised, *vide* Government Order No.

26 (1) I. P. Act. [P. T. O.]

Copies forwarded to—

BGP-4677-6161A-5M

Confdl

From - P. K. Sahgal,
Camden House

To - K. Ravi,
11, Mountbatten PK,
Cal.

9.11.44

Telegram informs the addressee that he may become very sorry to learn that the addressee has given up the idea of taking the electrical course.

Telegram wants to know if the addressee will stay on in Calcutta or go to Delhi. ~~and in Calcutta goes to Delhi~~ The writer further states that in case the addressee goes to Delhi, he (the writer) will have an interview to finish things. Then he will see Sardar Bahadur Singh regarding the release of their Comrades.

No. 31060/Pm 87/44(c) dt 23/11

Copy to (1) V.A.S.B
(2) Delhi C.I.D.
3) I.B. Bengal SD

20/11/44

Issue 18/12

Recd 16/12

Contd:-

Some of our I.N.A. junior officers who are here wish to know whether they have any chance to join the new Indian Army. Where can I get the information? Besides I am anxious to know what is the future of I.N.A. There are about 250 men lyn. here. What is expected of them? Are they to remain as I.N.A or not. Please send me answers for these. If you can not please let me know who can.

I had a letter from Col. Raja. He is intending to set up practice in Raja madra. Menon disappeared, but Keshman & Col Raja sent me letters.

Please reply at once and by air mail. in ordinary mail takes 3 months: Again can you Collect some leading material about present India - magazeens etc. and send me. We are cut off from India: Newspaper comes once in 3 months. Please give my regards to Sarat Babo.

With Love & regards

Jai Hind.

(s/d) N.T. Joseph.

Submitted :- Bhattacharjee - 14/12

Bengal Form No. 4502.

CONFIDENTIAL DIARY.

Date_____

Hour of receipt by Dy. Commr.

Due Daily to the Dy. Commissioner of Police, D. D. / S. B.

D. D. / S. B. _____

CALCUTTA POLICE.

*From Inspector*_____

of D. D. / S. B. *Calcutta, dated*_____ *19*

Date and hour.	Diary.	Dy. Commissioner's Remarks and Orders.

ACJP—A 1007—1945-46—3,300 4,95,000

(76

Copy of an English letter d 4-12-46 (bearing the postal seal of issue - ~~Rangoon~~ Bangkok - G.P.O d 4-12-46) from Dr. N.T. Joseph - c/o - Portuguese Consulate - Bangkok - to Lt. Col. Hassan - c/o Sri Amiyanath Bose - Woodburn Park - Calcutta - intercepted at Elgin Rd. P.O. on the 14th December 1946.

(Printed letter head as:-)

Dr. N.T. Joseph.
c/o Portuguese Consulate
Bangkok.

Tel. 31269.
4th. Dec. 1946.

Dear Hassan Sahib,

Just now I heard from Narayana Menon that you are in Calcutta, and I hasten to give you my Jai Hind. I hope this will find you in the best of health. I am sorry I was not able to meet you and other friends when you were in Bangkok. I was sent down here for medical treatment by the middle of December 1945: And when I arrived here you all have been taken away. In Rangoon I met Raturi (?), Gupta, Mohan Singh & others.

I assure you I miss your Company and particularly those yarns of yours. When will we be able to meet again? Meanwhile I sent you my best wishes. I hear that Basi too is there. Please give him my Jai Hind. Tell him I did not receive the "Hindu" so far.

Please make enquiries about Mr. J.N. Bahudhri (Azad Hind Bank Manager) and let me know all about him. I am very anxious about him. I was living with him in Rangoon after "retreat". He was very kind to me so far I did not get any reply for my 2 letters. Please give my Jai Hind to Chatterjee Sahib if you meet him, also to Sengupta, Bhattacharya and other old ~~fr~~ friends also to Mr. B.K. Das.

P.T.O.

Bengal Form No. 4502.

CONFIDENTIAL DIARY.

Date _____

Hour of receipt by Dy. Commr.

D. D. _____
S. B.

Due Daily to the Dy. Commissioner of Police, D. D. / S. B.

CALCUTTA POLICE.

From Inspector _____

of D. D. / S. B. *Calcutta, dated* _____ *19*

Date and hour.	Diary.	Dy. Commissioner's Remarks and Orders.

ACJP—A 1007—1945-46—3,300-4,95,000

Am 872/46(E) V

Very Secret.

Security Control Office,
3/1, Pretoria Street.

6.B.B.L
(4)

77

Calcutta, the 19

Memo. No. 31062 17/12.

(The secrecy of this interception may kindly be maintained.)

Interception by the Inland/Foreign Mail of Elgin Rd. P.O.

the 14th of Dec. 1946.

From Dr. N. T. Joseph
c/o - Portugness Conswale -
Bangkok.

To Lt. Col. Hassan -
c/o Sri Amiya nath Bose - Woodburn Park.
Calcutta.

Language of letter English

Post Office of interception Elgin Rd. P.O.

Date of letter 4-12-46

Name of officer who can prove the interception and the fact that it has been photographed

Asl - R. C. Singh

Whether photographed or not

Whether withheld or delivered Delivered.

If delivered, whether copy kept or not Exact Copy kept.

Interception authorised, *vide* Government Order No.

26 (1) - I. P. Act. [P. T. O.]

Copies forwarded to—

BGP-46/7-6161A-5M

(28)

Bangkok.

I. N. A.

Dr. N. T. Joseph c/o Portugnese Consulate, Bangkok, writes to Lt. Col: Hassan c/o Amyanath Basu, Wood Burn Park, Calcutta, about his failure to meet addresse at Bangkok.

Also asks addresse to make enquiries about J. N. Bhaduri (of Azad Hind Bank, Rangoon) and other I. N. A. personnel.

No. 31062/PM87/46(c) dt 23/12

Copy to (1) Dirs: 9 B. (7) Typists

Issue 18/12 (11 IB-88 IV 246 16/12

2012/46

Very Sec

79

Exact Copy of an English letter D/19.12.46 intercepted at Bhowanipur P.O. on 21st December '46 bearing the postal Seal of issue illegible.

From: Har Krishan Singh.
P.O. Jharia Dt. Manbhum.

To Colonel Niranjan Singh Gill
C/o Desh Darpan (Daily Paper)
82-A Ashutosh Mukherjee Road.
Bhowanipore. Cal.

Exact Copy of the letter

Printed letterhead:-

Har Krishan Singh Chopra & Brothers.
Government Contractors.
Colliery and Proprietors.
ADJAI 2ND COLLIERY

Phone: 436 Jharia.
P.O. Jharia
Dist- Manbhum.
19th Dec '46.

My dear Sadar Niranjan Singh,

I received your telegram yesterday and was very glad to heard that you will drop down here.

I will be obliged if you make your programme such, that you come here after 25th Dec. Kindly inform to me about three or four days ahead, of your exact date.

With best wishes.

Yours Sincerely.

Sd/- Har Krishan Singh

Submitted.
S. K. Roy
21.12.46

Bengal Form No. 4502.

CONFIDENTIAL DIARY.

Date _____

Hour of receipt by Dy. Commr.

D. D. _____
S. B. _____

Due Daily to the Dy. Commissioner of Police, D. D. / S. B.

CALCUTTA POLICE.

From Inspector _____

of D. D. / S. B. *Calcutta, dated* _____ 19

Date and hour.	Diary.	Dy. Commissioner's Remarks and Orders.

ACJF—1007—1945-46—3,900-4,95,000

cret.

Criminal Interception (4)

Security Control Office,
3/1, Pretoria Street.

Calcutta, the 21. 12. 1946.

Memo. No. 31621 23/12/46-

(The secrecy of this interception may kindly be maintained.)

Interception by the Inland/Foreign Mail of Bhowanipur
the 21st of Dec 1946.

From Har Krishan Singh.
P.O. Jharia. Dt. Manbhum

To Colonel Niranjan Singh Gill
Desh Dapan C/o 2-A Ashutosh Mookherjee Road Cal.

Language of letter English.

Post Office of interception Bhowanipur

Date of letter 19. 12. 46

Name of officer who can prove the interception and the fact that it has been photographed
A. S. I S. Mitra.

Whether photographed or not

Whether withheld or delivered delivered

If delivered, whether copy kept or not Copy kept

Interception authorised, *vide* Government Order No.

26 (1) I. P. Act [P. T. O.]

Copies forwarded to—

BGP-46/7-6161A-5M

(81)

Bihar
Manleham

PM87/46(c)V

Independence of India League.

Harkrishna Singh of Manleham
bol:
asks Niranjan Singh Gill c/o Desh
Darpan, 82-A Ashutosh Mukherji
Rd:, Calcutta, to visit Manleham
after 25/12 and inform the writer
about the visit 3 or 4 days earlier

No. 31621/PM87/46(c)V dt 30/12/46.
Copy to (1) Bihar S.B.
2) I.B., Bengal-S.S.IV

Rec'd 23/12

23/12

(82)

irrespective of religion and culture.

Now let me conclude by offering my apology for disturbing you with this long letter and also with the best expectation of a reply to this proposal of mine with your valuable instructions.

My regards to you.

JAI-HIND.

Fraternally yours.

Sd/- M.M.A.Majeed

10-12-46.

Submitted

21-2 12- 46.

Bengal Form No. 4502.

CONFIDENTIAL DIARY.

Date _____

Hour of receipt by Dy. Commr. _____

Due Daily to the Dy. Commissioner of Police, D. D. / S. B.

D. D. / S. B. _____

CALCUTTA POLICE.

From Inspector _____

1 of D. D. / S. B. *Calcutta, dated* _____ *19*

Date and hour.	Diary.	Dy. Commissioner's Remarks and orders.

ACJP—A 1007—1945-46—3,300-4,95,000

coalition ministry in Bengal.

(b) The Muslim League has completely consolidated its hold over the majority Muslims of Bengal.

(c) The after effect of the disturbances is that Hindus and Muslims of Bengal are becoming communal minded day by day.

(d) Almost all the progressive nationalist minded political workers belong to the Hindu community.

(e) The strength of nationalist Muslim political workers in Bengal is very negligible.

(f)Unfortunately the number of I.N.A. officers and men belonging to the Muslim community of Bengal is almost nil.

How can Bengal be saved from this internecine Civil War ?

In my mind, that is impossible unless a strongnationalist force is organised in the Muslim community of Bengal immediately who will stand for Freedom, Socialism & Peace.

So long as I have seen,this, also seems to me to be impossible unless the I.N.A. Muslim officers and men the Muslim political workers of Forward-Bloc in a body jump into the furnace and sacrifice their lives in order to organise an all Bengal ' Azad Muslim Dal' with its branches in every district of Bengal. Only such an ' Azad Muslim Dal' in co-operation with the Azad Hind Fauz and Azad Hind Dal organised by the Forward Bloc maintain peace and order in every district of Bengal. The organisors of the Azad Muslim Dal' will have to face the daggers of the League followers and sacrifice their lives, but it is sure that ultimately their sacrifice will give birth to such an organisations and will create and establish a free Social Republic in Bengal.

The ideal of Netajee - which the organisors of the 'Azadi Muslim Dal ' will have to preach to the Muslim inhabitants of Bengal may be put in a nut-shell in the following words :-

(1) We want a free socialist republic in Bengal and not a British dominated Pakistan or Islamraj.

(2) In our state there will be a complete separation of Religion and Politics; Religion will be regarded as a private offer.

(3) In our state there will be equal scope and opportunity for the progress & developement of every community irrespective of

P.T.O

Bengal Form No. 4502.

CONFIDENTIAL DIARY.

Date _____

Hour of receipt by Dy. Commr.

Due Daily to the Dy. Commissioner of Police, D. D. / S. B. D. D. / S. B. _____

CALCUTTA POLICE.

From Inspector _____

of D. D. / S. B. *Calcutta, dated* _____ *19*

Date and hour.	Diary.	Dy. Commissioner's Remarks and orders.

ACJP—A 1007—1945-46—3,300-4,95,000

What are their respective and mutual gains ? Firstly while the British Imperialism are fast loosing their domination over India due to the ~~this~~ National freedom movements and the I.N.A. spirit, they may yet ~~trying~~ to maintain and continue their Imperialist control over India which may be necessiated by the Civil War; secondly as was the case in Ireland , the British Imperialism though may be forced to transfer substantial power to the Congress dominated provinces grouped under section 'A' in the Cabinet Mission proposal, may yet retain substantial power in Muslim majority provinces grouped under sections 'B' and ' C ' by entering into a secret pact with Muslim League to create two ' Muslim Ulsters' or British dominated Pakistan in those two blocs.

The present riots are also helping Muslim League to consolidate their hold on the Muslim community and thereby coerce the Nationalist Muslim to join Muslim League.

Now, if we review the results, we shall come to the following conclusions.

(1) The British Imperialism and Muslim League have failed as yet to attain their object in the frontier province - which though a Muslim Majority province is dominated by Congress and Red Shirts of Khan Abdul Gaffar Khan. So there is no disturbance there.

(2) They have failed also in the Province of the Punjab because of the following facts :-
(a) There is non-communal coalition ministry (b) The Majority of Hindus ,Muslims and Sikhs are true followers of Congress and Netajee. (c) There is the largest number of I.N.A. officers and men in the Punjab who stand with the glorious record of united struggle of Hindus,Muslims & Sikhs under the leadership of Netajee; so there is no disturbance in the Punjab.

(3) The provinces of Sind & Assam are now in the melting pot. Anytime riots may break out there.

(4) The provinces of Bengal - and Bihar are the worst victims. In Bengal and Bihar, if not in any other place of India Hindus & Muslims have really become two ~~4~~ warring nations.

Speaking particularly of Bengal -- and as a Bengalee I feel, I must do, I note with concern the following facts :-

(a) There is no possibility of forming a non-communal coalition

P.T.O.

Bengal Form No. 4502.

CONFIDENTIAL DIARY.

Date _____

Hour of receipt by Dy. Commr. _____

Due Daily to the Dy. Commissioner of Police, D. D. / S. B.

D. D. _____
S. B.

CALCUTTA POLICE.

From Inspector _____

of D. D. / S. B. *Calcutta, dated* _____ *19*

Date and hour.	Diary.	Dy. Commissioner's Remarks and orders.

ACJP—A 1007—1945-46—3,300-4,95,000

(185)

Exact copy of an English typed letter d/-10-12-46 bearing the postal seal of issue 'Illegible' intercepted at Elgin Road P.O. on 24-12-46.

From:- Mian Mahmud Abdul Majeed,
Narsingdi (Narsingdi)
Dacca.

To :- Col Ehsan Quadir,
Care ' Netajee Bhawan"
Elgin Road,
Calcutta.

JAI-HIND.

MIAN MAHMUD ABDUL MAJEED.

Narsingdi,
Dacca.
Dated 10-12-46.

To Col. Ehsan Quadir

Dear Friend,

The internecine communal war in India started by the reactionary parties at the instigation of British Imperialism makes my humbleself bold enough to approach you, who is held in high esteem by Hindus & Muslims alike of India -- with a concrete proposal for sacrifice & & organisation of the Muslim followers of the ideal of Netajee to stop this mad fury after communialism.

To-day I - as one, who is a humble Bengalee Muslim follower of the ideal of Netajee approach you , who was fortunate to be one of the trusted lieutenants of Netajee.

Before coming to explain my humble proposal for a definite programme of work, I would dare attempt in a nut-shell to review and analyse the present situation with a special reference to B Bengal in the light of which the programme may be suggested.

The first questions are :- Why the communal war? Who are behind it ? What are their gains ?

Undoubtedly this communal war is the outcome of British Imperialist Policy of ' divide and rule' in India ; their object to divide Indians into two warring nations - Hindus and Muslims just as they did in Ireland and Palestine, has been almost fully attained by the aftereffect of the recent communal disturbances at Calcutta, Noakhali, Tipperah and Bihar. Muslim League has willing and actually helped in creating this division in India.

Bengal Form No. 4502.

CONFIDENTIAL DIARY.

Date

Hour of receipt by Dy. Commr.

Due Daily to the Dy. Commissioner of Police, D. D. / S. B.

D. D.
S. B.

CALCUTTA POLICE.

From Inspector

of D. D. / S. B. *Calcutta, dated* 19

Date and hour.	Diary.	Dy. Commissioner's Remarks and orders.

CUP—A 1007—1945-46—3,300-4,95,000

Very Secret.
S.B. ~~Xxxxx~~ B.I.
(4 copies)

31637
23/12/46.
Security Control Office,
3/1, Pretoria Street.

Calcutta, the 19 .

Memo. No.

(The secrecy of this interception may kindly be maintained.)

Interception by the Inland/~~Foreign~~ Mail of Elgin Road.
the 21st. of Dec. 1946.

From Mian Mahmud Abdul Majeed, Narsingdi, Dacca.

To Col. Ehsan Quadir, Care' Netajee Bhawan' Elgin Road, Calcutta.

Language of letter English (Typed)

Post Office of interception Elgin Road

Date of letter 10-12-46.

Name of officer who can prove the interception and the fact that it has been photographed

A.S.I. Sushil Dey.

Whether photographed or not

Whether withheld or delivered Delivered

If delivered, whether copy kept or not Exact Copy kept.

Interception authorised, *vide* Government Order No.

26(1) of I.P. Act.

[P. T. O.]

Copies forwarded to—

BGP-46/7-6161A-5M

Confidential

PM 87/46(9)Z ✓ Dacca.

87

I. N. A.

Mian Mahmud Abdul Majeed of Narsingdi, Dacca, writes to Bal: Eshan Quadir, Netaji Bhawan (38/2, Elgin Rd:) Calcutta, saying that Communal war is the outcome of British policy of "Divide & Rule", its object being to divide Hindus & Muslims into two warring Camps. Muslim League has willingly helped in creating this division in India and is coercing the nationalist Muslims to join the League. The League has consolidated its position in Bengal, but has failed in other provinces. She writes as a follower of the ideal of Netaji suggests as a solution for the Communal War, formation of "Azad Muslim Dal" to preach the ideal of Netaji to establish a free Socialist republic in Bengal and not a British dominated Pakistan.

No. 31637/PM 87/46(c)IZ dt - 30/12

Copy to (1) D.I.B. Dacca. Typed
2) I.B. Bengal
3) Dir:, I.B. (2)

30/12

23/12

Issued 27/12

Recd 23/12.

Copy of a D.I.O's report dated 25.12.46.

(88)

I have the honour to report after enquiry that -- Pratima Pal of Rani Jhanshi Regiment , d/o Late -- Atal Behari Pal of Satimura, P.S. Nabinagar , Dist. Tippera and of Mymensingh town during his stay at -- Mymensingh with her relation Ashu Pal gave out her -- Calcutta address as noted in my previous report. It is learnt on further enquiry that she shifted her residence to the "Guinea House" Bowbazar where she puts up with other I.N.A. men in a room.

COMMISSIONER OF POLICE
89711.JAN.1947.
13.1.47
SPECIAL BRANCH, CALCUTTA.

SECRET.

District Intelligence Branch,
Mymensingh , the 8th Jan.1947.

No. 390(2) /42-46.
P. 476, 464.

Forwarded to :-

1, P.Barnes, Esq. I.P., Deputy Commissioner of Police, Special Branch, Calcutta for information with reference to his letter No. 28696/PM872/46(C)V dated 2.12.46.

2. D.Stephens, Esq. I.P. , Special Superintendent of Police, I.B.,C.I.D., CALCUTTA for information. In this connection his letter No. 21460/749-46/for dated 19.11.46 to D.C.S.B. may please be referred to.

Superintendent of Police,
D.I.B., Mymensingh.

P/B.6.1.47.

MISCELLANEOUS - 19.12.46.

04.I.N.A.

S.R. 19.12.46 JYOTISH CHANDRA BASU reached Calcutta by down Dacca Express on 19.12.46.

M.

189

265.I.N.A.

O.Rs.31890-91
27-12-46

MISS MAMATA GUPTA (19) daughter of Malay Kumar Gupta of Mymensingh and of 204/245 39th StreetmRangoon, a Havildar in the "Rani of Jhansi Regiment" arrived at Calcutta on 21-12-46 from Rangoon per s.s. "EGRA". She left for Baidyabati,Hooghly to go to hermaternal uncle Sailendra Nath Gupta.

On 24-12-46 GOBINDA NATH MODI (25) son of ~~hk~~ the late Jogendra Nath Modi of Gaza, P.S.Amta, District Howrah, a sepoy attached to the Bahadur Group (I.N.A) arrived at Calcutta from Rangoon per S.S. "ETHIOPIA". On being questioned he stated that he will proceed home direct.

SC.

27.12.46.

No PR. 872/46 C.T
dt 28.12.46.
to (1) AD(S)
(2) Mymensingh
(3) Hooghly
(4) Howrah

SECRET

PMS7a/46(C)V

CRIMINAL INVESTIGATION DEPARTMENT
dated the 9th November, 1946.
RECEIVED HERE

Memo No. WAR-119.

DEPUTY COMMISSIONER OF POLICE
28501
14 NOV 1946
SPECIAL BRANCH

From Amiya Nath Bose, Secretary, All India I.N.A. Enquiry & Relief Committee "Guinea House", 124, Bow Bazar Street, Calcutta.

To Major General Shah Nawaz Khan C/O All India I.N.A. Enquiry & Relief Committee, 82, Daryaganj, Delhi.

Language, date and postmark of letter) English 2.11.1946. Bow Bazar Street, Calcutta.

Interception, post office, date and officer.) Delhi G.P.O. dated 8.11.1946 S.I. Thakur Das.

Action taken. Passed. Copy kept and given below.

Jai Hind,

A number of I.N.A. men now in Calcutta have been wanting to proceed to Noakhali. In view of the rather difficult situation here, I advised some of them to adopt a particular course of action. They then addressed a letter to the Chief Minister, Government of Bengal, offering their services.

I am forwarding a copy of their letter for your information.

Jai Hind,

Sd/- Amiya Nath Bose,
Secretary.

Enclosure

To

The Hon'ble Chief Minister,
Government of Bengal, Writer's Building,
Calcutta

Sir,

We the following members of the Azad Hind Fouj now in Calcutta desire to place our services at the disposal of your Government with the hope that you will accept the same and use us for the maintenance of peace and security in any one village in the district of Noakhali. We are one with you in the belief that the happenings in Noakhali and in other parts of Bengal are a disgrace to our country and countrymen. We have no desire in this hour of Bengal's greatest misfortune to apportion blame or to indict any one party or group of people. We desire, however, to state our attitude briefly and in the clearest terms. We pledged our allegiance to a legally constituted Government of Free India, and today we consider ourselves servants of the entire Indian people. We do not belong to any political party in India as was stated clearly by Major General Zaman Kiani on behalf of the I.N.A. officers who recently met at New Delhi. All the social and religious groups in India are represented in the Azad Hind Fouj.

We are sure that you will agree with us that in certain parts of Bengal there has been a complete collapse of the Governmental machinery. You yourself have stated that the police forces have proved inadequate to control the situation. We, therefore, desire to offer our assistance to your police forces who are unable to cope with the situation without some assistance. We shall be grateful if you will send us to any one village in Noakhali, where we shall strive our best to protect all, irrespective of their religious, party or political affiliations against any unprovoked attack coming from any quarter. We are confident that you will not have the slightest hesitation to accept the non communal and non party character of the Azad Hind Fouj. If you will be good enough to accept our services and send us to organise protection in one village in the district of Noakhali, we are sure that many more members of the Azad Hind Fouj from all parts of India willingly come forward and place their services at the disposal of your Government. We are ready to leave Calcutta as soon as you ask us to do so.

Miss Jones

Top Secret copy to:-
1 DIG IB
2 CS.
3 SGB.

16/11

C.P. may see

Similar letter at p 8.

From overleaf.

72

884

Yours in the national service,

Sd/- (1) Akbar Ali, (2) Ismail Khan, (3) M.A. Chowdhury,
(4) Kamini Kumar Dey, (5) Adhir Kumar Biswas,
(6) Mohini Mohan Chakravarty, (7) Ramzan Khan,
(8) H.N. Dey, (9) A.K. Datta, (10) Raghunath Behari,
(11) A.B. Mazumdar, (12) B.K. Bhattacharjee, (13)
Omani Venkatasagar, (14) S.K. Mukerji, & (15)
S.C. Basu.

FORWARDED WITH THE REQUEST THAT THE SECRECY OF THIS
INFORMATION MAY BE MAINTAINED.

P. Barnes Esquire, I.P., I.P.,
Deputy Commissioner of Police,
Special Branch, 14 Lord Sinha Road,
Calcutta

(F.H.G. Bridgman),
Superintendent of Police, C.I.D., Delhi.

14/11

Fa.

(Enclosure continued).

(14

Sir;

We the following members of the Azad Hind Fouj now in Calcutta desire to place our services at the disposal of your Government with the hope that you will accept the same and use us for the maintenance of peace and security in any one village in the district of Noakhali we are one with you in the belief that the happenings in Noakhali and in other parts of Bengal are a disgrace to our country and countrymen. We have no desire in this hour of Bengal's greatest misfortune to apportion blame or to indict any one party or group of people. We desire, however, to state our attitude briefly and in the clearest terms. We pledged our allegiance to a legally constituted Government of Free India, and today we consider ourselves servants of the entire Indian people. We do not belong to any political party in India as was stated clearly by Major General Zaman Kiani on behalf of the I.N.A. officers who recently met at New Delhi. All the social and religious groups in India are represented in the Azad Hind Fouj.

We are sure that you will agree with us that in certain parts of Bengal there has been a complete collapse of the Governmental machinery. You yourself have stated that the police forces have proved inadequate to control the situation. We, therefore, desire to offer our assistance to your police forces who are unable to cope with the situation without some assistance. We shall be grateful if you will send us to any one village in Noakhali, where we shall strive our best to protect all, irrespective of their religious Party or political affiliations against any unprovoked attack coming from any quarter. We are confident that you will not have the slightest hesitation to accept the non-communal and non-party character of the Azad Hind Fouj. If you will be good enough to accept our services and send us to organise protection in one village in the district of Noakhali, we are sure that many more members of the Azad Hind Fouj from all parts of India will willingly come forward and place their services at the disposal of your Government. We are ready to leave Calcutta as soon as you ask us to do so.

Yours in the national service,

Sd. 1) Asghar Ali, (2) Ismail Khan, (3) M. R. Chowdhury,
4) Kamini Kumar Dey, (5) Adhir Kumar Biswas,
6) Rohini Ranjan Chakravarty, (7) Ramzan Khan,
8) H. K. Dey, (9) A. K. Dutta, (10) Raghunath Behari,
(11) A. B. Mazumdar, (12) B. T. Bhattacharjee,
(13) Omani Manickvasagar, (14) S. K. Mukerji, & (15) S. C. Basu.

O/C

(P. Barnes)
DEPUTY COMMISSIONER OF POLICE,
Special Branch, Calcutta.

D.C. S.B.
16.11.46.

195

~~TOP SECRET.~~

Office of the Deputy Commissioner of Police,
Special Branch,
14, Lord Sinha Road,
Calcutta 16.

Memorandum No. T.S. Pm8774/46(C)Z dated the 16th November, 1946.

To

1. H. S. E. Stevens, Esq., C.S.I., C.I.E., M.C., I.C.S.,
Chief Secretary to the Government of Bengal,
Writers' Buildings,
Calcutta.

Treat as Secret in SB D/A

2. J. D. Tyson, Esq., C.S.I., C.B.E., I.C.S.,
Secretary to His Excellency the Governor of Bengal,
Government House,
Calcutta.

Who are the 15 people referred to at the end of the letter?

3. D. A. Brayden, Esq., O.B.E., I.P.,
Deputy Inspector-General of Police,
Intelligence Branch, Bengal,
13, Lord Sinha Road,
Calcutta.

(Copy of letter intercepted by C.I.D. Delhi with the request that the secrecy of this interception may be safeguarded).

"From Amiya Nath Bose, Secretary Bengal I.N.A. Enquiry & Relief Committee, "Guinea House", 131 Bow Bazar Street, Calcutta

To Major General Shah Nawaz Khan, c/o All India I.N.A. Enquiry & Relief Committee, 82 Daryaganj, Delhi.

19/"

Language, date and postmark of letter	English 2.11.1946 Bow Bazar Street, Calcutta.
Interception, post office, date and officer.	Delhi G.P.O. dated 8.11.1946 S.I. Thakur Das.

Action taken. Passed. Copy kept and given below.

Jai Hind,

A number of I.N.A. men now in Calcutta have been wanting to proceed to Noakhali. In view of the rather difficult situation here, I advised some of them to adopt a particular course of action. They then addressed a letter to the Chief Minister, Government of Bengal, offering their services.

I am forwarding a copy of their letter for your information.

Jai Hind,

Sd. Amiya Nath Bose,
Secretary.

Enclosure

To
The Hon'ble Chief Minister,
Government of Bengal, Writers' Building, Calcutta.

(P.T.O.)

(96

D.C.

Ref your query on the margin of the page below.
Serial nos. 3, 6, 7 and 11 are known and their particulars are as follows:-

3) M. R. Chaudhury :- He is Mono Ranjan Chaudhury @ Lmail s/o Khagendra of Ranirdighirpar, Comumilla town and of 131, Bowbazar St., Calcutta. (a member of the Indian National Army) - File PM872/46(I)

6) Rohini Ranjan Chakrabarty — s/o Sarat Chandra of East Sarkpura, P.S.- Boalkali, Chittagong and of 131, Bowbazar St., Calcutta, - I.N.A. restrictee Restriction order withdrawn - (File - PM872/46(c)I)

7) Ramzan Khan — Ex. I.N.A. of Dalaisati, P.S.-Balgurd, St.-Purci + of Guinea House, 131, Bowbazar St. Calcutta. (He could not be traced on enquiries) (File - PM872/46(c) IV)

11) A.B. Mazumdar - He is Anil Baran Mazumdar, Ex. Operational Security prisoner, Ex-Jugantar member, s/o late Sashi Bhusan of South Andharmanik, P.S.- Chhagalnaiya, St.- Noakhali. - (File - PM872/46 IV).

W.O. may comment regarding the remaining members.

None known to us. May enquire from I.B. the particulars of those who are not known.
B.K. Gupta 24/11/46

Yes please A

21/11 B

Dc

As proposed at 'A' above.

26
26/11

Ac II

With ref: to your order above. D.B.F.O.

26/11

Read 6/1

DS Shaw 21/11.

MWN 22/11

TO. I.N.A. Indian National Ambulance Corps.

OK. 31732
27.12.46

Ref. para. 126 dated 11-12-46.

(1) D.M.KHAN (38) is son of Kulandar Khan of village Shinke, P.S.Hazro, Dist.Campbillore, Punjab.

(2) MAJOR A.MAZUMDAR (25) is Major ARDHENDU MAZUMDAR son of the late SARADINDU of 15/1, Gopi Changhar Lane, Howrah.

SD.

Copy forwarded to:- {Adjt(s) Madras Punjab

Vide P.M 872/46 C dt 29/12/46

171

MISCELLANEOUS: 28-12-46.

270. I.N.A.
O.R. 31991
28-12-46 On 27-12-46 the following I.N.A. personnel arrived at Calcutta from Rangoon per S.S. "VITA". They were going to the I.N.A. Relief office for funds to enable them to proceed to their homes:-

(1) M.NAGRATNEM (23 years) son of Muthikuruppa Pillia of village Thumappattu, P.S.Thiruppathur, Dist. Ramnad. I.N.A. Sepoy.

(2) KRIPAL SINGH (25 years) son of Thamnan Singh, of village Chinial, P.S.Padaur, Dist. Ludhiana. I.N.A. Sepoy.

28501
PM 872/46 c V dt 14.1.47 (47)

To

S. S. IV. 1. B.

Please refer to this office letter no PM 872/46 c V dt 16.11.46. Will you please let this office know particulars of sl nos 1, 2, 4, 5, 8, 9, 10, 12, 13, 14 and 15 as they are not known to this office

→ p95

MS/8/1

13/1/47 pl. See fo 111. No 911 for DC 8B

(9)

Copy of an English typed letter dt 4-12-46
(bearing the postal seal of issue - Silattur - 6 Dec 46)
from N. Karuppiah - Silattur - Arantangi Taluk -
Tanjore Dist - S. India. to Sri A.K. Gupta - rp 90
38/2, Elgin Road - Netaji Bhawan - Calcutta. intercepted
at Elgin Rd. P.O. on the 15 th. December 1946.

N. Karuppiah
Silattur.
Arantangi Taluk.
S. India.
4-12-46.

Dear Gupta,

Extremely sorry for the delay till now. As soon as I came to Madras I met all the ministers, but their answer was not good for me. Out of the ministers two of them asked me to work as a clerk, but I refused to work as a clerk. Some of the ministers have promised me that they will give a ~~letter~~ better job after some time. So I am waiting for their reply. As soon as they offer me some better job I will be proceeding to Madras.

How is Calcutta? What are our boys doing? Please write all the particulars about our boys. Where are you going to New Delhi. How is Ramakumar? Has he come back from Delhi. Please excuse me for the delay, because I was busy all through till now. Best Compliments to Thakurta, R. Meyaphan, Ratnam, Chatterjee Bros. and others. Awaiting your kind reply as soon as possible.

yours sincere friend -

Now I am at home. (s/d) N. Karuppiah

Submitted :- Bhattacharjee - 15/12.

Bengal Form No. 4502.

CONFIDENTIAL DIARY.

39

Date _____

Hour of receipt by Dy. Commr.

D. D. _____
S. B.

Due Daily to the Dy. Commissioner of Police, D. D. / S. B.

CALCUTTA POLICE.

From Inspector _____

of D. D. / S. B. *Calcutta, dated* _____ *19*

Date and hour.	Diary.	Dy. Commissioner's Remarks and Orders.

ACJP—A 1007—1945-46—3,300 4,95,000

Pm. 27/46(C) B ✓ 100

Very Secret.

Security Control Office,
3/1, Pretoria Street.

S.B.B.L.
(4)

Calcutta, the 19 .

Memo. No. 31061 11/12/46.

(The secrecy of this interception may kindly be maintained.)

Interception by the Inland/Foreign Mail of Elgin Rd. P.O.
the 15th of Dec. 1946.

From N. Karuppiah –
Silattur – Arantangi Taluk –
Tanjore Dist – S. India.

To C/o A.K. Gupta –
Sri 38/2 – Elgin Rd – Nelagi Bhawan –
Calcutta.

Language of letter English.

Post Office of interception Elgin Rd. P.O.

Date of letter 4-12-46.

Name of officer who can prove the interception and the fact that it has been photographed
Asi – R. Singh.

Whether photographed or not

Whether withheld or delivered Delivered

If delivered, whether copy kept or not Exact Copy kept.

Interception authorised, *vide* Government Order No.
26(1) ✓ I.P. Act. [P. T. O.]

Copies forwarded to—

BGP-46/7-6161A-5M

I. W.A. Tanjore 101

From - S. N. Kaoppiah
Tanjore Dist.

To - A. K. Gupta,
38/2 Elgin Rd. Cal.

The writer informs the addressee that he [redacted] saw some of the Ministers of Madras, who promised to give him a good job, and that he should keep waiting for the change.

No. 31061/PM87-2/46(C)I dt 23/12

Copy to Collector Tanjore?

26/6/42.

Issue
Stl. 78/12
5 9 24/12

Rs. 9.
23/12

6m 24/12

20/12

Report at p 90 B

Revised Form No. 39.

SECRET.

(103)

District Intelligence Branch...Nadia.....

Krishnagar, the.....Nov.1946.....

INTELLIGENCE BRANCH, C.I.D.,
13, LORD SINHA ROAD, CALCUTTA.

21. NOV 1946.
S. S. I. B.

The 18th Nov 1946.

MEMO. No. 4670/41-46.

(The secrecy of this interception may kindly be maintained.)

1. From (with address) Sabha @ S.M.Bose, c/o The All India General Insurance Co.Ltd.Head Office, Fort, Bombay
2. To (with address) ..... at present 10 Chawringhee, Calcutta. Promode Ranjan Sen c/o Dr.Harsha Nath Sen, Krishnagar, Nadia.
3. Language of letter..... English.
4. Date of letter.....14.11.46.....
5. Postal Seal.....Calcutta G.P.O. 14 NOV.....
6. Post office of interception.....Krishnagar P.O.....
7. Date of interception.....15.11.46.....
8. Name of officer who can prove the interception....S.I.S.Huq.....
9. Whether photographed or not.....Not photographed.....
10. Whether withheld or delivered.....Delivered.....
11. If delivered, whether copy kept or not.....Copy kept.....
12. Number and date of Government order authorising interception

---

Copy/translation forwarded to

D.Stephens, Esq., I.P., Special Superintendent of Police, Intelligence Branch, Calcutta, for information with a request to supply particulars of Nos.(1) and (3). In this connection a reference is invited to I.B.letter No.20819/523Z-26/For dt. 9.11.46.

Superintendent of Police, D.I.B. Nadia.

B. G. Press—1938-39—220X(39)—7,850.

7 June 29/11/46.

102)

Copy of an intercepted letter (English typed) sent by (1)Sambhu @ S.N.Bose c/o The All India General Insurance Co.Ltd.Head Office, Fort,Bombay, at present of 10 Chowringhee,Calcutta,Phone Cal.4081 to (2)Promode Ranjan Sen c/o Dr.Harsha Nath Sen,Krishnagar,Nadia intercepted at Krishnagar P.O.by S.I.S.Huq on 15.11.46.

(1)S.N.Bose,
C/O The All India General Insurance Co.Ltd.
(Incorporated in India)
Head Office,Fort,Bombay,
Our temporary address
10,Chowringhee,Calcutta,Phone Cal.4081.
14 November 1946.

My dear Sen,

This is just a line to remind you about writing to me before you come to Calcutta on your way to attend the Congress at Meerut. If I can be of any help to you, I shall be only too pleased. You may stay for a day or two with our mutual friend Subho Tagore(3). I don't think Mrs.Sen will be very uncomfortable.

I hope you are having a pleasant reunion after 20 years. We are all looking forward to meet you though I must confess that we had expected you to return under different circumstances. Ever since we have come to know that you have joined Netaji in Berlin our admiration for your practical political sense has gone up higher but more about these when we meet.

With my best wishes to both of you,

Yours affectionately,
Sd/-(1)Sambhu

(2) Promode Ranjan Sen,Esq.,
c/o Dr.Harsha Nath Sen,
Krishnagar,Dist,Nadia.

---

(1)Sambhu @ S.N.Bose c/o The All India General Insurance Co.Ltd. Fort,Bombay and of 10,Chowringhee,Calcutta.

(2)Promode Ranjan Sen s/o Dr.Harsha Nath Sen, Krishnagar,Nadia.

(3)Subho Tagore.

Particulars of Nos (1) and (3) are not known.

INTELLIGENCE BRANCH, C.I.D.,
13, LORD SINHA ROAD, CALCUTTA.

MEMO NO. 21886 523-26(1)/For:, Dt. 26th Nov. 1946. 29574

Memo No. 4670 dated 18.11.46 from Superintendent of Police, Nadia to Special Superintendent, I.B., Bengal.

Copy forwarded to Khan Sahib K.H. Reza, J.P., Deputy Commissioner of Police (II), Special Branch, Calcutta for information and favour of a report on Sambhu @ S.N. Bose and Subhas Tagore.

(D. Stephens).

SPECIAL SUPERINTENDENT OF POLICE, I.B.,

DS/AL.
25/11/46.

Act II

Personal. I.B. wants a report on Sambhu @ S.N. Bose and Subhas Tagore mention in the letter below. D.O. Concerned may enquire at 10, Chowringhee and get these particulars quietly.

D.O. to be sent after 10 days

Addnl. Reply at p/107.

3/12. (1) D.O. to Nadia after quiet enquiries re: S.N. Bose @ Sambhu.

(2) W/O to Commr. re: Subhas Tagore.

W/O 9/12. Re 2 - He is not known to us. B.K. Mukherjee 24/12

20/9/12 NLB.

W.W. 9/12

105

INTELLIGENCE BRANCH, C.I.D.,
13, Lord Sinha Road,
CALCUTTA, the 12th December, 1946.

No: 12704
523-26(1)/For.

30677
18. DEC. 1946.

14.

Khan Sahib K.H.Reza, J.P.,
Deputy Commissioner of Police (2),
SPECIAL BRANCH, CALCUTTA.

P.M 877/46 (M) VI (9) I

29574

Ref: Our Memo.No: 21886 dated 26.11.46 regarding Sambhu @ S.N.Bose and Subho Tagore.

An early reply would be appreciated.

For SPECIAL SUPERINTENDENT OF POLICE, I.B.

LS/IMW.
12.12.46.

B 23

106

Bengal Form No. 4502.

CONFIDENTIAL DIARY.

30963 Date
Hour of receipt by Dy. Commr. 16/12/46
D. D.
S. B.

Due Daily to the Dy. Commissioner of Police, D. D. S. B.

CALCUTTA POLICE.

From Inspector M. L. Bagchi

of ~~D. D.~~ S. B. Calcutta, dated 16. 12. 1946

Date and hour.	Diary.	Dy. Commissioner's Remarks and orders.
	R. 2059/12	
	R/n 29574 dt 27/28/12	
	P.M. 872/46 (H) VI	

Re: S. N. Bose & Sandhu
of 10 Chowringhee Rd.

- - -

It transpires on quiet enquiry Rel- S. N. Bose is the Branch manager of All India General Insurance co, 10 Chowringhee Rel. He is now on tour in connection with his office. His residential particulars could not be obtained from the office.

He resides at 19/5 Madan Mitra Lane.

Do concerned may obtain the particulars for his residential address, if approved.

Submitted
Bagchi
16/12

WJP—A 1007—1945-46—3,300-4,95,000

AC17—A 1007—1915-16—3,300-4,95,000

Memo no. 30963/Pm 87/46 (C) V dt 30/12/46.

S.S. IV, I.B.

With reference to your memo no. 21886/523-26 (1) for dt. 26.11.46 regarding Sambhu @ S.N. Bose and Subho Tagore, I write to inform you that our enquiries to trace the above mentioned individuals are still in progress and a reply will be sent to you as soon as they are complete.

II Addtl Reply at p 110 for Dy S.B.

Act

(a) An addtl reply may be sent to I.B. with ref. to their memo below. Draft submitted.

(b) Perusal of officers report put below with ref to your order at p . Do. Concerned may enquire at 19/5, Madan Mitra Lane and trace Sambhu @ S.N. Bose and as well as Subho Tagore ~~from 10 Chowringhee Rd~~ vide your at p 1 to 6.

Recd. today 27/12 K.M.B. 11.2.47

27/12 Recd. 30.12.46 I.B. 6/1/47

H.M.B. 12 of 6/1/47

6/1

12) 6.1.47 Pm 872/46 (E) V Rec. 30763
S 16.12.46 (108)

Re. passports.

741
9/1/47

Soumen @ S.N. Bose ✓ s/o late
Soumen Nath Bose (39)
B Com. (Manchester)

S/o late Surendra Nath Bose
of Bhagalpore Town - Bihar
and of 19/5, Madan Mitra Lane
(own house)

He is the Branch Manager, All
India General Insurance Co. Ltd.

10, Churchgate Rd.,
Ld. Office, Bombay

8/1

ACJP—A 1007—1945-46—3,300-4,95,000

(109

AC II

Perusal of officers report at p6 with ref. to your order at p5. The particulars of S. C. Bose & Sambhu have been ascertained. D.O. may be asked to supply the particulars of Subho Tagore very early. 7.6.

23/1/47.

(1) Sri P.P.C.

Can you fix up early a Subho Dhome very special? as soon as every is the made as it can whose whose.

Ref. 22/1/47.

P.P.C 23/1 3407 22/1 will be supplied CD 24/1 (N. D.A.

Sri P.P.C. Re: Subho Tagore son of Sri S.C. Bose. for attempt are under true particulars, if available

(110)

Memono. 741/PM87/46(c)IV dt - 20.1.

SS. IV I.B.

In Continuation of this office memo ✕ p107
no. 20963/PM87/46(c)IV dt. 30.12.46
I write to inform you that Sambhu
@ S. N. Bose has been traced
to be Sambhu Nath Basu (39)
B.Com. (Manchester) s/o late Surendra
Nath Bose of Bhagalpore town,
Bihar + of 19/5, Madan Mitter
Lane, (Own house) Calcutta. He is
the Branch Manager, All India
General Insurance Co. Ltd. 10,
Chowringhee Rd. Calcutta,
the Head office of which is at Bombay.
Attempts are being made to trace
Subhas Sagare and his particulars
if available will be supplied in
due course.

Reply at p120.

18/1/47

AcB
DF. A.P.
dt. 17/1

dt 16/1.

INTELLIGENCE BRANCH, C.I.D.
13, Lord Sinha Road,
Calcutta, the 17th January, 1947.

965 /Misc.General.

1688
18. JAN. 1947
C.I.D.

To
Khan Sahib K.H. Reza, J.P.,
Deputy Commissioner of Police, (2),
Special Branch, Calcutta.

Reference your Memo No. 28501/PM. 872-46. CV dated 14/1/47.

Kindly furnish this Office with a copy of your letter No. PM. 872/46. CV. dated 16/11/46, as the same does not appear to have been received.

17/1

(for D. Stephens)
SPECIAL SUPERINTENDENT, I.B., C.I.D.

HD/BD.
17/1/47.

INTELLIGENCE BRANCH, C.I.D.,
13, Lord Sinha Road,
Calcutta, 17th JAN'1947.

No...997.../749-46/For.,

1703
18. JAN. 1947
20

Khan Sahib K.H. Reza, J.P.,
Deputy Commissioner of Police (II),
Special Branch,
Calcutta.

897/p.H872/46(c) II
p88

Ref; Memo No. 390(2)/42-46 dated 8.1.47 from S.P. Mymensingh to your address.

.....

Sub: Present whereabouts of Pratima Pal.

.....

Kindly let me know if you have succeeded in tracing Pratima Pal at Guinea House, Bowbazar Street, Calcutta.

17/1/47.
(D. Stephens).
SPECIAL SUPERINTENDENT OF POLICE, I.B.

DS/AL.
17/1/47.

Reply at p117.

113

District Intelligence Branch, CID,
Dacca, the 16th. Janv., 1947.

Secret. No. 363. /22-46(Int)(A).
R.131.

1749
20. JAN. 1947
81.
SPECIAL BRANCH, CALCUTTA.

To

The Deputy Commissioner of Police,
Special Branch, Calcutta.

Reference your Memo.No.31637/PM872/46(C) dated the 30th.Decr.,1946, forwarding copy of an intercepted letter dated Dc.12.46 from Mian Mahmud Abdul Majeed to Col. Ehsan Quadir.

The full particulars of the address may please be furnished for the information and record of this office.

Addl.Superintendent of Police,
D.I.B.,Dacca.

16/1

Reply at p 116

(114)

Memo no. 1688/PM872/46(C)IV dt. 29/1/47

Sec. IV.

I enclose herewith a copy of this office memo no. PM872/46(C)IV dt. 16/11/46 as requested in your letter no. 965/Misc/Genl. dt 17.1.47.

(111)

95-94.

Cens

D.C. & B.

28/1/47

ACJP—A 1007—1945-46—3,300-4,95,000

SECRET.

B

District Intelligence Branch,
Mymensingh, the 21 January, '47.

No. 1000 (2) /13-47(Actn.)
R. 22/Ps. 1-2(MF), 4

To

W. R. T. Head, Esq., I.P., J.P.,
Dy. Commr. of Police,
Spl. Branch, Calcutta.

2214
25
24 JAN 1947
D.N. para
A.F.(P.B.B.)

Ref: Your Memo. No. P.M. 868/46-IV dated 30. 12.46 forwarding a copy of para No. 265 of the S.B. Daily Notes dated 27. 12. 46.

Miss Mamata Gupta's full address in this district may please be supplied. She could not be traced in Mymensingh town with the particulars noted.

Superintendent of Police,
D.I.B., Mymensingh.

Memo. No. 1 /13-47(Actn.), dt. .1. 47.

Copy forwarded to J. W. Purdy, Esq., I.P., Spl. Supdt. of Police, I.B., C.I.D., Calcutta, for information with reference to the S.B. Memo. No. quoted above.

Superintendent of Police,
D.I.B., Mymensingh.

AG. 19/1.

116

Memo no. 1749/PM8/2/46(C) dt. 30/1

Addl S.P. Dib. Dalech

Ref. your memo no. 363/R131/22-46(Int)(A) dt. 16.1.47. + p 113.

Ehsan Quader is a s/o Sir Abdul Quader, 3, Temple Rd, Lahore, Punjab. He was ~~an I.N.A.~~ Adviser to the Provisional Govt of Azad Hind.

GB 1/2

Jr DCSB

3/2

CJP—A 1007—1945-46-2,300 4.9.1000

Sd/- Surendra Nath Sarkar,

Dated Pabna,
The 28th Jan. '47.

Rajshahi Divisional Commissioner,
I.N.A. Enquiry & Relief Committee,
Bengal.

1. S/. Debendra Nath Jha,
2. " Khitish Ch. Sarkar,
3. " Madhabendu Bose,
4. " Jnanendra Narayan Sanyal,
5. " Narendra Nath Kanjilal,
6. " Gopal Ch. Sarkar,
7. " Hari Pada Mukherjee,
8. " Banindra Bagchi,
9. " Atul Ch Maitraya,
10. " Kalidas Maha Roy,
11. " N.B. Gurung,
12. " Nisit Nath Kundu,
13. " Naresh Ch. Choudhury,
14. " Pijush Kanti Mukherjee,
15. " Protap Ch. Mazumder,
16. " Amar Nandi,
17. " Sudhir Kumar Biswas,
18. " Profulla Kumar Mitra,
19. " Jyoti Prokash Ghose,
20. " Prodyut Kumar Sinha,
21. " Basachar Kar,
22. " Surendra Mohan Lahiry,
23. " Jagannath Bagchi,
24. " Arun Das Gupta.

Submitted - R Mukherjee 27/1/47.

(117)

1703/ Pm 872/46(c) IV dt 30/12

S.S. IV, I.B.

Ref. your memo no. 997/749-46/ dt. 17.1.47 regarding Whereabouts of Prakash Pal. → p112

The above individual could not be traced on quiet enquiry at Guinea House, 131, Bowbazar St., Calcutta.

CsB/W
for D.C.S.B. → p88.

Copy forwarded to S.P. Agartala with ref. to his memo no. 396(2) dt. 18.1.47 for information.

CsB/W
for D.C.S.B.

P.C. See p130.

8 3/2

ACJP—A 1007—1945-46—3,300-4,95,000

assistance. Any suggestions from [illegible]
friends will be received with thanks.

Jai Hind.

Sd/- Habibur Rahman.
Joint General Secretary.

Submitted
28.9.47

118

Memo no. 1793/PM872/46(C)IB
dt 3/2/47

S.S. IV, I.B. Bengal.

Ref. this office memo no. 1970.
30982/PM872/46(C)IV dt. 10.1.47

I write to inform you that the particulars of S.K.H. Rezvi could not be ascertained on quiet enquiry at 1, Woodlevan Park, Calcutta.

Pl See IB memo at p 122. for DC(SB)

ISSue
3 drafts

ACSP—A 1007—10-5-46—3,300-4,95,000

(119)

Memo no. 2214 | PM 87 | 46 (O) dt 11-7-47.

S.P. D.I.B. Hooghly.

Would you please supply me with the full Mymensingh address of Miss Mamata Gupta d/o Malay Kumar Gupta. She left for Baidyakali, Hooghly c/o Sailendra Nath Gupta on her arrival in Calcutta on 21.12.46 from Rangoon per S.S. Egra. She was a Havildar in the Rani of Jhansi Regiment, Rangoon.

for D.C.S.B.

Copy forwarded to (1) S.P. Mymensingh (2) D.S.P. I.B. Bengal for information with ref. to D.I.B. Mymensingh memo no. 1088(2)/13-47 (Actn) dt. 21.1.47.

for D.C.S.B.

Reply rec'd. Replied at p 128.

front-going soldiers by NETAJI were -

"GIVE ME BLOOD AND I SHALL GIVE YOU FREEDOM"

Jai Hind,

Yours sincerely,

Sd/- Kanai lal Das.

Capt. I.N.A.

3.1.47.
Y.M.C.A.
138 Keshab Sen Street,
Amherst St. P.O.
CALCUTTA.

Submitted - Ramesh
4/1/47.

Memo no. PMSgt/46(C)I dt 14-1-47
SS. IX, I.B. Bengal

Ref this office memo. no. 741/PMSgt/46(C)I dt. 20.1.47.

I write to inform you that the identities of Subho Tagore could not be ascertained.

for D.S.P.

Leave
Adopte

ACJP—A 1007—1945-46—3,300-4,95,000

PM812/46(C)2.

SECRET.

INTELLIGENCE BRANCH, C.I.D.,
13, Lord Sinha Road,
Calcutta, the 1st February, 1947.

2956
3. FEB 1947
6.

Memo No. 693/CS.

From:
D. Stephens Esq., I.P.,
Special Superintendent of Police,
Intelligence Branch,
BENGAL.

To:
Khan Sahib K.H.Reza B.A., J.P.,
Additional Deputy Commissioner of Police,
Special Branch,
CALCUTTA.

p115.
22.14
P.H868/46 IV

Please refer to Mymensingh D.I.B., Memo No. 1000(2) dated 21.1.47 and let us have a copy of your reply thereto.

Sent at p119.

ac Bok
For(D. Stephens).
SPECIAL SUPERINTENDENT OF POLICE,
I.B. BENGAL.

G.P./1.2.47.

Mein Name ist Gupta.

INTELLIGENCE BRANCH, C.I.D.
13, Lord Sinha Road,
Calcutta, the 11th February, 1947.

No. 2470 /217A-43(WB)(KR)

3690
12/2/47

To

Khan Sahib K.H.Reza, B.A., J.P.,
Addl. Deputy Commissioner of Police,
Special Branch, Calcutta.

p118

Please refer to your Memo.No.1793/PM.872/46(C)V dated 3.2.47 and let us know whether SK.H.Rezvi of I.N.A. is identical with Sayed Quasim Hassan Rizvi s/o Sayed Nazim Hassan of Gundakwaligali, Sayed Shafyat Hassan House, Nawabganj, Old Delhi - a Captain of the I.N.A.

The favour of an early reply is requested.

DEPUTY COMMISSIONER OF POLICE • SPECIAL BRANCH • CALCUTTA • 12 FEB 1947

(for D.Stephens)
SPECIAL SUPERINTENDENT, I.B.

ACB/DD.
11.2.47.

Reply at p 125

SECRET.

From W.N.P.Jenkin, Esquire, CSI.,CIE.,IP.,
Deputy Inspr.-Genl. of Police,
C.I.D./Punjab.

To The Commissioner of Police,
Special Branch,
Lord Sinha Road,
Calcutta.

DEPUTY COMMISSIONER OF POLICE
3990
14. FEB. 1947
SPECIAL BRANCH, CALCUTTA.

No. Dated Lahore, the 11-2-47

Memo.

Reference your Memo. No. P.M.872/46 CIV, dated the 30th December 1946, forwarding a copy of paragraph No.270 of the Special Branch Daily Notes, dated the 28th December 1946, regarding Kirpal Singh (25 years) s/o Thamman Singh of Ludhiana.

He has not been located at the address given. Will you please, therefore, let us have his correct particulars to enable us to establish his identity ?

for Deputy Inspr.-Genl. of Police,
C.I.D./Punjab.

D.CHAND

Reply at P 127.

SECRET/N.F.

(124)

INTELLIGENCE BRANCH, C.I.D.,
13, LORD SINHA ROAD, CALCUTTA.

MEMO NO. 3117 Dt. 18th FEB. '47.
149- 46 For.,

To,

Khan Sahib K.H. Reza, B.A., J.P.,
Addl.Dy.Commissioner of Police,
Special Branch,
CALCUTTA.

SUB:- Particulars of persons mentioned in an enclosure to an intercepted letter from Amiya Nath Bose to Shah Nawaz Khan.

REF:- Your Memo No. 28501/P.M.872/46 CV dated 14.1.47.

Asghar Ali (Sr. No.1) may be identical with Asghar Ali of the I.N.A. who was employed in Allen Berry & Co., (Vide your office memo No. 26811/P.M.872/46(C)IV dated 31.10.46).

Ismail Khan (Sr. No.2) May be identical with ~~Havildar in~~ the individual of the same name who was a Havildar in the I.N.A. and was also employed in Allen Berry & Co., (Vide your office Memo No. 26811/P.M.872/46(C)IV dated 31.10.46).

Kamini Kumar Dey (Sr. No. 4). is probably a mistake for Kamini Kumar Deb s/o Denga Cherar of Kulandia, Patiya, Chittagong.

Adhir Kumar Biswas (Sr. No.5) - s/o Kamini Kumar Biswas of Doomdandi, Boalkhali, Chittagong.

H.K.De (Sr. No.8) - Harendra Kumar De, s/o Nishi Chandra De ~~of~~ of Gopalpur, Mirsarai, Chittagong and of 72 Frazer Street, Rangoon.

A.K.Dutta (Sr. No.9) Aswini Kumar Datta @ De, s/o Jagabandhu, @ Mohajan, of Moitala, Goalpara, Patiya, Chittagong and of Karopahar, Gangajalghati, Bankura.

Raghunath Behari (Sr. No.10) Identity cannot be fixed.

B.T. Bhattacharji (Sr. No.12) Bhabataran Bhattacharji @ M.D. Yusuf @ Bhabatosh Bhattacharji , s/o Saroda Charan Tarka Churamani, of Baharpur, Sitakunda, Chittagong.

Omani Manickvasagar (Sr. No.13) No reference to this individual.

S.K.Mukherji (Sr. No.14) - Subodh Kumar Mukharji, s/o Hari Mohan, of Dharmala, Krishnagar, Nadia.

S.C. Basu (Sr. No.15) Probably Subodh Ch. Basu, s/o Bidhu Charan of 29, Segumbagan, Ramna , Dacca.

Your comments on the identity suggested will be very much appreciated.

(D.Stephens).
SPECIAL SUPERINTENDENT OF POLICE, I.B.

DS/WD.
18/2.

125

Memono. 3690/PM 872/46(C) dt 17/3

SS. IV, 1B. → p/122.

With reference to your memo. no. 2470/217A-43 (WB)(KR) dt. 11.2.47 I write to inform you that SK. H. Rezvi is evidently identical with his namesake & Syed Nazim Hussain of old Delhi — a Captain of the INA.

Cab
DIG/WR
SB.

12/3/47

(126)

Memo No. 3872/S.B. dated 5th March 1947 from S.A., to the D.I.G., C.I.D., Bihar, Patna, to S.S., I.B., Bengal.
88(1)47.

DY. COMMISSIONER OF POLICE. 6112 12.MAR.1947. 13. SPECIAL BRANCH, CALCUTTA.

.....

Please refer to your Memo No. 1654 dated the 30th January, 1947 regarding Sambhu Nath Bose.
523-26(1)/For

In this connection, a reference is invited to this office Memo No.9869/70 dated the 11th October, 1933(copy enclosed for ready reference).Since then there is nothing against him.

.....

SECRET.

Memo No. 9868/S.B. dated the 11th October, 1933.
224/33

My dear Gill,

Please refer to your D.O. No. 18/Socs/33 dated 3rd October, 1933 regarding Sambhu Nath Bose.

In 1927 Sambhu was in touch with Pruna Chandra Roy (an ex-detenu) through his co-villager and school mate, Sushil Kumar Bannerjee who was an intimate associate of Purna referred to above and Bibhangsu Mohun Basu (No.10 B & O April Supplement). This was before he left for England. Apart from the above, there is nothing else against him.

Yours sincerely,

F.F.P.Gill,Esq.,
A.S.P., I.B., SIMLA.

Sd/- J.P.W. JOHNSTON, 11/10.
Bihar Special Branch, C.I.D.,
Patna, the 11 Oct. 1933.

Memo No. 9869/70/S.B.

Copy forwarded to the Deputy Commissioner of Police Spl. Supdt. of Police, III, S.B., Calcutta for information.
I.B., Bengal.

Sd/-J.P.W. Johnston.
11/10.
S.A. to the D.I.G., C.I.D.,
Bihar, Patna.

.....

INTELLIGENCE BRANCH, C.I.D.,
13, LORD SINHA ROAD, CALCUTTA.

MEMO NO....4533(2).....Dt. 11th MARCH '47.
523- 26(1)/For.,

Copy forwarded for information to -(1) S.A.H.M.Ismail Esq., I.P., Superintendent of Police, Nadia, with reference to his Memo No.4670/ 41-46 dated 18.11.46.

(2) Khan Sahib K.H.Reza, BA., J.P., Addl. Deputy Commissioner of Police, Special Branch, Calcutta - with reference to his Memo No. 741 /46(C)V dated 20.1.47.
P.M. 872

13.3.47.

(D.Stephens).
SPECIAL SUPERINTENDENT OF POLICE,I.B.

(127)

Memo no. 3990/PM872/46(C)V dt 25/3

Punjab C.I.D.

Reference your memo no. 7/1 dt. 11.2.47 regarding Kirpal Singh s/o Thaonran Singh of Ludhiana, I write to inform you that the S.B. D.N. contained exactly what the above I.N.A. Sepoy said while he was interrogated at the time of his arrival. We cannot throw anymore light on his correct Country address.

Yrs D.C. S.B.

27/3.

AGTP—A 1062—1944-2-11-40,000

6971
22. MAR. 1947
SPECIAL BRANCH, CALCUTTA

8

128

...port of a D.I.B.Officer, Hooghly, dated 14.3.47.

...made secret local enquiry at Baidyabati, P.S.Serampur, regarding Mamata Gupta d/o Malay Kumar Gupta and ascertained that about 2 months ago she left Baidyabati for Calcutta, where she stayed at P.85, B.K.Pal Avenue, Nimtala Ghat Street, Calcutta. It is reported that about a week ago she was married to one Bhagabandas C. Mehta at Bombay and is now staying with her husband c/o Ratilal M. Seth, Daud Mahal, 3rd floor, Gwalior Tank Road, Bombay 26. Her father Malay Gupta is now staying at Rangoon at house No.204, 39 Street, Rangoon, where he is trying to set up a business in photo goods.

In course of casual talk Sailen Gupta of Baidyabati one of her relations stated that Malay Kumar Gupta has no land or homestead at Mymensingh but has some of his relations there, whose address or other particulars are not known to Sailen Gupta or anybody at Baidyabati. Malay Gupta had been in Burma with his family for about 14/15 years last and sent his family to Baidyabati only at the fag end of 1946.

DISTRICT INTELLIGENCE BRANCH, HOOGHLY,
Chinsura, the 19th March, 1947.

Secret

No. 6776 /3-47 SB

Copy forwarded for information to:-
1. The Dy.Commr.of Police, Spl.Br., Calcutta, (119.)
2. The Spl.Supdt., I.B., Calcutta,
3. The Supdt.of Police, D.I.B., Mymensingh,

with reference to Spl.Branch memo No.2814/PM.872(C)V, dated 13.2.47, with reference to his letter No.3082/13-47 Actn., dated 21.2.47.

SUPERINTENDENT OF POLICE: HOOGHLY

a.18.3

(129

Memo no. 4480/PM877/46(e)V dt 12/4

SS. IV, 1b.

With reference to your memo no. 3119/149-46/for dt. 19.2.47 I write to inform you that the Sr. nos. 1 & 2 may be identical with Asghar Ali and Ismail Khan respectively of the I.N.A. who were employed in Allen Berry & Co. but are not in a position to suggest the identities of the rest.

for D.C.S.B.

11/4/47

DEPUTY COMMISSIONER OF POLICE
3275
10. APR. 1947

B/

(120)

INTELLIGENCE BRANCH, C.I.D.,
13, LORD SINHA ROAD, CALCUTTA.

MEMO NO. 6761 Dt. 9/4 APRIL '47
749- 46/ For.,

To,

Khan Sahib K.H. Reza, B.A., J.P.,
Addl. Deputy Commissioner of Police,
Special Branch,
CALCUTTA.

SUB:- Pratima Pal of the Rani of Jhansi Regiment. → p 117
REF:- Correspondence ending with your Memo No. 1703/P.M.872/46(C)V dated 3.2.47.

It has since been ascertained that Pratima Pal may be staying at the I.N.A. Camp, Cossipore and it is requested that enquiries be made to trace her at this address.

ac Bake
for (D.Stephens).
SPECIAL SUPERINTENDENT OF POLICE. 9/4/47

ACB/WD.
9/4.

B/30/4. Adinterim reply at- p 131

(131)

Memo no 8275 | PM 872/46(C)V dt 7/5

B. S. IV Sec.

Ref. his memo no 6761 | 749-46 | for dt. 9.4.47. Re: Prabhu Pal v Rani of Jhansi Regt. → p 130.

Our enquiries to trace Prabhu Pal is in progress and a report will follow as soon as they are completed.

Reply at p 132. C Shaw 5/5/47 for D C&R

R 1/5.

(132

Memo no. 10052/PM 872/46 (c) V dt 12/5

SS. IV, 4b.

In Continuation of this office memo no. 8275/PM 872/46 (c) V/ dt. 7.5.47 I am directed to inform you that Prabha Pal of the Rani of Jhansi Regiment has been traced to be at living at Cossipore I.N.A. Hospital at 6, Rabindra Sarani Road.

10/5

C.J. Norman
for Dep. S. 8/5/47

(133.

Memo no. PM872/46 (C)IV dt 12/6 - -

~~Sub~~ S.S. IV, I.B.

Sub:- Arrival of Sardar Jain Singh of I.N.A. at Howrah Railway Station by Down Delhi Mail on 3.12.46. 4/p 45.

Will you kindly let me know ~~his~~ parentage and country address and any other details available regarding ~~his~~ the above mentioned individual. The information of his movement was communicated to this department from the Special Watch Report of A.S.I. Golam Kibria of I.B. dt. 3.12.46.

Copy 10/6
for D.C.S.B.

9/6. 11/6

Reply at P 134

(134)

SECRET

DEPUTY COMMISSIONER OF POLICE
12915
28.JUN.1947.
24.
SPECIAL BRANCH, CALCUTTA

INTELLIGENCE BRANCH, C.I.D.,
13, Lord Sinha Road,
Calcutta, the 19th June, 1947.

No. 12780 /217-43(Calcutta)/For.

To Khan Bahadur M.H.Reza, B.A., J.P.,
Addl. Deputy Commissioner of Police,
Special Branch, Calcutta.

(133)

Subject:- Arrival of Sardar Jain Singh of the I.N.A. at Howrah on 3.12.46.

Reference: Your Memo. No.P.M./372/46(C)-V dated 13.6.47.

Further particulars of the abovementioned individual are not available.

(for D.Stephens)
SPECIAL SUPERINTENDENT OF POLICE, I.B.

ACB:ID.
19/6/47

135

S E C R E T.

INTELLIGENCE BRANCH, C.I.D.,
13, LORD SINHA ROAD,
CALCUTTA THE, 23rd June, 1947.

NO. 12915
186-41(1)W.B.(H).

To

Khan Sahib K.H. Reza B.A., J.P.,
Addl. Dy. Commr. of Police,
Special Branch,
C A L C U T T A.

19-17.

Please refer to your Memo No. 29288/P.M. 872/46(C)V, dated the, 28.11.46, from The Deputy Commissioner of Police, Special Branch, Calcutta, and let me have full particulars of the following mentioned therein. Nepal Chandra Mukharji - the writer of the intercepted letter.

23.6.47.

(For S. Mazumdar.).
SPECIAL SUPERINTENDENT, III, I.B.

BCS/MD.
23.6.47.

AH/SS.
13/6/47.

(136)

Nepal Chandra Mukharji is Nepal Ch. Mukharji C/o. Babu J. P. Chatarji of 17/a Ganga Prasad Mukharji Rd; Bhowanipore, Cal.

(No further particulars on card)

(PM. 872/46C(5))

D.C. 10.7.47

S/o Santosh Kumar, previously of 26, Thakurpukur Rd. and of 6, Dwarika nath Tagore St. and of Nagpur, Bonnisal + at 6 of 349, Govt. Quarters, Kuala Pilah, Negrisambilan, I.N.A. cadet.

(137)

Memo no. 13016/PM 872/46 (c) V dt. 12/7.

S.B. II, I.B.

Reference his memo no 12915/186-41 (1)/a.B. (H) dt. 23.6.47.

Nepal Chandra Mukherji, S/o Santosh Kumar of 17, Thakurpukur Rd. + of 6, Dwarikal nath Tagore St., Calcutta + also of Nagpara Barasat. He was an I.N.A. Cadet.

D.C.S.B.

...RAL FORM No. 11.

...ection No. _____

19 (A)

SUBJECT.

File No. PM872/46(C)

Serial Nos. _____

Closed

1947 – Part I Folio

I.N.A. Personalities (Calcutta).

Government of Bengal.

OFFICE OF _____

DEPARTMENT OR GROUP.

BRANCH.

...xed up to p 14 dt 24/4/47

" " p 16 dt 21/3/47.

" " p 35 dt 23/4/47.

" " p 50 dt 24/4/47.

" " p 130 dt 23/4/47.

" " p 137 dt 18/7/47.

Reference to connected papers

File No.	Subject	File No.	Subject

REFERENCE TO PREVIOUS CORRESPONDENCE

REFERENCE TO SUBSEQUENT CORRESPONDENCE

ACIP—A 21—1961-62—20,000

West Bengal Form No. 12 A. Index folder

File No. P.M. 872/46(C)I

Year..... 1946.....

CONFIDENTIAL

SUBJECT— I. N. A. Personalities (Calcutta)

GOVERNMENT OF WEST BENGAL

Office of the Deputy Commissioner of Police

SPECIAL BRANCH

Index and Carded (with date)

Reference to connected papers

File No.	Subject	File No.	Subject

A

15. Amir Ali, s/o Md. Waris of Vill. - Banit, P.S. Soalea, Dt. Jhelum, I.N.A. member,

61. Aiyer -- Srinivasa V, S/o Vasudeva Iyer of Vadiviswaram Vill., Nagercoil P.O., Dt. Travancore Journalist (Free Lance), Stenographer & Secretary to Major Genl. A.D. Loganandan of the I.N.A; & a member of the F.F.L.

62, 69. Abul Hussain (Ex. I.N.A.) of 15, Bagmari Road, Calcutta & of 9/13, Bagmari Road, Maniktolla Calcutta, Proprietor of a dispensary styled as "Standard Pharmacy" & also of Mymensingh

B

21, 32, Bhaumik -- Haripada, s/o Umesh of Deobhog, Dacca + of 10/9/1/1, Nepal Bhattacharji Lane, Kalighat, Calcutta.

72, Basu -- Sasat Chandra, Bar-at-law, s/o late Janaki Nath of 1, Woodburn Park, Calcutta

76, Basu -- Amiya Nath s/o Sasat Bose, of 1, Woodburn Park, Calcutta, Secy, All Bengal I.N.A. Enquiry & Relief Committee.

89, Basu -- Jyotish Chandra, s/o Ranjan Bikash Basu of Vill. Dongaghata, P.S. Keshabpore, Jessore, + of 6/4, Bepin Paul Road, Ballygunje, Calcutta.

102, 108, 119, 126, Basu -- Sambhu Nath @ Sambhu @ Sir. Bose (39) s/o late Surendra Nath of Bhagalpore Town, Bihar + of 19/5, Madan Mitter Lane, (cross house) Calcutta, Branch Manager, All India Genl. Insurance Co. Ltd, 10, Chowringhee, Calcutta.

C

2, Chatarji --- Labanya, c/o Mr. R.C. Ganguly of 12/B, Kunjalal Banarji Rd., Kalighat, Calcutta.

23, Chatarji -- (Major Genl) Amil Chandra s/o late Sir Probul Ch. of 8/5, Alipore Park Rd, Cal.

64, Chaudhury -- Ramdas (35), s/o Rameswar Chowdhury of Vill- Sewa, P.S.- Bansgao, Dt- Gorakhpur, I.N.A. Sepoy in 8th Guerrilla Regt, Bangkok.

92,94,96, Chaudhury -- (M.R.) Monoranjan, @ Ismail, s/o Khagendra of Ramzdighirpar, Comilla town, Tippera † of 131, Bowbazar St, Calcutta. Ex. I.N.A.

92,94,96, Chakrabarty -- Rohini Ranjan - s/o Sarat Chandra of Sakpura, P.S.- Boalkali, Chittagong † of 131, Bowbazar St, Calcutta Ex.I.N.A. Restricted

D

6, 67 Das --- Deb Nath. * @ Debendra Nath Das, S/o late Upendra Lal, Ex President, I.I.L. Thailand, and Ex. General Secy. I.I.L. H.Q. East Asia. + of Kirnahar, Birbhum, + of Calcutta.

6. Devi --- Kumari Bhaglani, d/o Lal Bahadur a milkman, of Bansgam, Gorakhpur, + w/o Shantaberi Singh of Phakoman, Bangkok, a member of Rani of Jhansi Regiment — I.N.A.

Das --- Shyamkran. s/o Deb Nath Das

20, Das --- Ram Kamal, (Col.) G.O.C. of I.N.A. Volunteer Corps. S/o Nibaran Chandra of 2, Amherst Row, Calcutta.

37, Das --- Jay Ram (28) S/o Raghubir, Vill- Gotha, P.S.- Doharighat, Dt- Azamgarh, I.N.A. Sefary, 3rd M.T. Section, Singapore, —

46, 47, 48, 49, Datta --- Mahendra, S/o Ram Kumar of North, Kantalli, P.S.- Parsuram, Noakhali + working in the Mahe workshop of B.S. Kenia at Uttadanga Ex. I.N.A.

51, Das --- Swarnfea (Miss) d/o late Chiraranjan Das and grand-daughter of late Chittaranjan Das of 5, Nafar Kundu Road, Calcutta.

52, 54, 98, Dost Mohamad Khan, of the Indian Independence League, S/o Kalandar Khan Minister in Azad Hind Govt. + of Vill- Shinke, P.S.- Hazro, Dt- Campbellpore Punjab.

D

Dobey Bachan (35) s/o Ram Harak Dobey of Vill-Baopur, Ps-Golabazar, Dt-Gorakhpur, INA-Sepoy in 8th Guerrilla Regt, Bangkok

Dobey -- Ramadhar (30) s/o Satnarain of Baopur, Ps-Golabazar, Dt-Gorakhpur, INA Sepoy in 8th Guerrilla Regt, Bangkok

E

85, 113, 16, [redacted] Ehsan Quader, c/o Sir Abdul Quader of 3, Temple, Street, Lahore, Punjab + of 38½, Elgin Road, Netaji Bhavan, Colombo

G

55, Ghosh -- Sisir Kumar, s/o Atul Chandra of 19, Chotobhaga-banganj, Narainganje, Dacca + of 63/1, Maharirbaar Road, Calcutta, a member of the I.F.League. C.1.

90, 115, 119, 128, Gupta -- (Miss) Mamata (19), d/o Malay Kumar, of Mymensingh + of 204/245/ 39th Street, Rangoon, a Havildar in the Rani of Jhansi Regiment + c/o Sailendra Nath Gupta, Baidyabati, Hooghly. C.1.

H

16, Hishore Chand s/o late Gandumal, of Bazar Kasera, Street, Amritsar, Punjab.

J

38, G. Jalaluddin (52), S/o Nabi Bux, Vill-Daodar, P.S.-Muga, Dt- Firozpur, Punjab, I.N.A. Sapur 81, Salvage Dom. - Singapore

K

37, Kelam S. --- K, (40) S/o Kalapan, Vill- Malabar Baragera, P.S.- Paighati, Dt- Krombaconar, Madras, I.N.A. Sepoy, 9th Guerrilla Regt., Singapore.

M

11, 12, 13, 31, Mohiuddin C1. s/o Hasan, a barber, of Vill.-
Daryo Dayal, Ps.- Gambhirpur,
Dt.- Azamgarh, U.P., + of 166,
Keshab Sen St, Calcutta, "INA--Grey"

15, Muhammad Alam C1. s/o late Mir Alam of Vill.-
Bamkhal, Ps. Soabi, Peshwar.
I.N.A.- member

17, Mukherjee -- Dr. Shyama Prasad C1. s/o late Sir Asutosh
of 77, Ashutosh Mukherji Rd, Calcutta.
President - Hindu Mahasabha

17, 136, 137. Mukherji -- Nepal Chandra C1. c/o Brlen T.P. Chatarji
of 17/A, Ganga Prasad Mukherji
Rd., Bhowanipore, Calcutta. s/o Satish
Rr. of 6 Dwarika Nath Tagore St. Cal + of Naghara
Barisal, I.N.A. Cadet

37, Madhaban C1. -- P, (40). s/o Padma Nabhan, Vill- Melattenguvila
Ps.- Attingal, Dt- Travancore State,
I.N.A.- Serving in 3rd Div. M.P. Singapore.

38. Malla C1. -- Fauzder (30) s/o Ramdayal Malla, Vill- Sabadia
Ps.- Doharighat, Dt- Azamgarh, I.N.A.
Serving in 3rd Infantry. Singapore.

39. Madhaban C1. -- N, (26) s/o Melakandan, Vill- Mawgode, Ps.-
Altangal, Dt- Attangal, Madras.

51, Mitra C1. -- (Mrs.) Bela, w/o Ex. Convict, Haridas Mitra,
of 9/1, Hungerford Street, Calcutta.

51, Mahboob Ahmed C1. (Col. of the I.N.A.) s/o late Dr. Wali Muhammad
of Bihar + of 38/2 Elgin Road,
Calcutta.

(Kazi) Mohammad Selim, of the I.N.A. s/o Kazi 52.
Abdul Salam Khan of Punjab.

Mali ... Gobinda Nath, (25) s/o late Jogendra Nath, 90,
of Garia, P.S.- Amta, Howrah, a
sepoy in Bahadur Group (I.N.A.)-

Mazumdar --- (Ab.) Anil Baran, Ex-Operational 92, 94, 96,
Secretary Prisoners, Ex-Jugantar
member, s/o late Sashi Bhusan
of Sonla Andarmanik, P.S.- Chhagalnaiya,
Dt - Noakhali

Mazumdar --- (A) Ardhendu (Major) s/o late 52, 98,
Saradendu of 15/1, Gopi Changhas
Lane, Howrah, Ex. I.N.A.

N

36, Nai -- Tameswar (50), s/o Algoo, Vill- Kananuli, P.S.- Kalauri, Dt- Basti, I.N.A. Sepoy in M.P. Section, Singapore.

39. Nayar ... K. Velu, (34) s/o Sree Krishna Nayar, of Vill- Muthukara, P.S.- Vadakumchari, Dt- Cochin State, Madras, I.N.A. M/K. in 3rd. M.T. Singapore.

40, Nayar -- T. Ramanatham, (29) s/o M.P. Padmanabham, Nayar, Vill- Vedavanmur, P.S.- Kollangode, Dt- Malabar, Madras, I.N.A. 2nd Lt, in 3rd Infantry, Singapore.

41, Nagratnem -- M. (23) s/o Muthukumarpa Pillia of Vill- Thumaspalli, P.S.- Thirupathur, Ramnad Madras, I.N.A. Sepoy.

P

27, 28, 30, 88, 112, 117, 130, 131, 132 — Pal -- Pratima, d/o late Atul Behari of Seora Mymensingh town — Mymensingh, + of 70, College St, Calcutta + also of Salimura, P.S.- Kabinagar, Dt — Tipperah, Members of the Rani of Jhansi Regt. + also of Guinea House, 139, Bowbazar St, Cal. + of Coconada I.N.A. Camp.

36, Pandey -- Chhedi (35), s/o Sewnarain Pandey of Vill- Dagua Rahimpur, P.S.- Maharajganj Dt — Faizabad, I.N.A. Sepoy. 6th Guerilla Regt., Singapore.

37 Pandey -- Tribeni (34), s/o Sita Pandey, of Vill- Nibiha, P.S.- Doharighat, Dt — Azamgarh, I.N.A- L/N in 6th Guerilla Regt., Singapore

37 Purushuttam (40), s/o Narain, of Vill.- Saddarpur. Bariauli, P.S.- Phulpur, Dt.- Azamgarh, I.N.A. Sepoy. 3rd Transport Battn. Singapore

37, Pandey -- Satdeo (30), s/o Kamala Pandey of Vill- Nibiha, P.S.- Doharighat, Dt.- Azamgarh, I.N.A. L/N 6th Guerilla Regt. Singapore

37, 39, Pilli --- V. Krishna. (44). s/o Vellu Pilli, of Vill+P.S. Varkala Travancore State, Madras. I.N.A. Sepoy, 8th Guerilla Regt. Singapore

40, Perumal — M. R. Kalia, (27) s/o M. Ratna Pariarki, of Vill- Elleri, P.S.- Katoomanarkudi, Dt — Tanjore, Madras. I.N.A. N/K at no. 3, Hospital, Battalion, Singapore.

Q

29, 72, 118, 122, 125,

(Syed) G. Quasim Hussain Rezvi. (Col. of the I. N.A.) S/O
Syed Nazim Hussain Rezvi of Gundakwalgali,
Syed Shafat Hussain House, Nawabganj,
Old Delhi, + of 1, Woodburn Park, Calcutta.

G.
Ram --- Baldeo, (41) S/o late Behari Ram of Vill- 39,
Bardiha, Ps.- Rasnafwe, Dt- Azamgarh,
I.N.A. Sepoy in Animal Transport Section,
Singapore.

G.
Rai -- Brindhachal, S/o late Durga Rai, of Vill.- 39,
Kurunga, Ps.- Doharighat,
Dt- Azamgarh, I.N.A. Sepoy
in Signal Dtn. Singapore.

G.
Rajoo --- D. G. (33), S/o Dharmalingam, Vill- 39,
Malapalli, Ps.- Mascabrani, Dt-
Tanjor, Madras, I.N.A. Hav. in M.E.
at Singapore.

G.
Ram -- Khedu (30) S/o Jenth Ram, of Vill- 64,
Indarpurchhari, Ps.- Sadiabad,
Dt- Ghazipur, I.N.A. Sepoy in I,
Hospital Base, Memio.

G.
Ramzan Khan, - Ex I.N.A. of Dalaisahi, Ps.- Balgarh, 92, 94, 96,
Dt- Puri + of 431, Bowbazar St, Calcutta.

R

15, G. Rai -- Behari, s/o Late Rai, of Vill.- Dhanwali,
P.S.- Dharighat, Azamgarh, U.P.

15, G. Rai -- Baldat, s/o late Udit Rai, of Vill- Hasanpur,
P.S.- Ranapur, Azamgarh.

15, G. Rao -- Uma, s/o Jao Akil, of Vill- Rahri,
P.S.- Belghat, Dt.- Gorakhpur, U.P.

16, G. Rai -- Daya, s/o Ganapat Sahay Rai, of Vill.--
Mathisanbhar, P.S.- Raonapur,
Azamgarh.

16, G. Rai -- Kamala, s/o Ramanand Rai of Vill- Chari,
P.S.- Golabazar, Gorakhpur, U.P.

36, G. Rai -- Raghu Nath (35) s/o Raja Rai, Vill- Rampur, P.S.- Dharighat,
Dt.- Azamgarh, I.N.A. Sepoy in 6th Guerrilla Regt,
Singapore.

37. G. Rai -- Deo Narain, (36) s/o Sita Rai, Vill - Mahmoodpur
P.S.- Dharighat, Dt. Azamgarh, I.N.A.
Sepoy, 9th Guerrilla Regt, Singapore.

37, G. Ram -- Manan, (25) s/o Jathan Ram, Vill- Bardiha P.S.-
Rowanpur, Dt.- Azamgarh, I.N.A.
Sepoy in 7th Guerrilla Regt.- Singapore.

37, G. Rai -- Chandra Pati, (26) s/o Bitapati Rai of Vill- Mahmoodpur,
P.S.- Dharighat, Dt.- Azamgarh,
I.N.A N/K in 7th Guerrila Regt, Singapore.

38, G. Rai -- Ram Newal (30) s/o Ram Sevak Rai, Vill- Gagnara,
P.S.- Rowanpur, Dt.- Azamgarh, I.N.A.
Sepoy 8th Guerrilla Regt. Singapore.

38, G. Ram -- Kedar Nath, (22) s/o Behari Ram, of Vill- Sarki,
P.S.- Kerakat, Dt.- Jahunpur, I.N.A.
Sepoy 3rd Infantry. - Singapore.

b, Shyamkaran, s/o Lal Bahadur, a milkman of Banegam, Gorakhpur + of M/s Iswar Singh Kirpal Singh & Coy, G.P.O. Box no. 58, Portuguese Church St, Calcutta + of Bangkok; was a member of the Azad Hind Dal in Burma front.

b, Siaminath, s/o Lal Bahadur, a milkman of Banegam, Gorakhpur + of Bangkok and also c/o M/s Iskar Singh Kirpal Singh & Co., G.P.O. Box no. 58, Portuguese Church Rd, Calcutta; a member of the Balsena.

14, 22, 103, Sen -- Promode Ranjan s/o Harsha nath Sen of Krishnagore, Nadia, a member of I.N.A.

15, Singh --- Neka, s/o late Harnam Singh, of Vill-Meraj, P.S.- Nathana, Dt - Ferozepore, Punjab,

15, Singh -- Ujagar, s/o Gurzar Singh of Vill- Lalpura, P.S.- Tarantara, Dt - Amritsar, Punjab

15, Singh -- Asha, s/o late Lal Singh, of Vill- Sarehali, P.S.- Tarahali, Dt - Amritsar, Punjab

15, Singh -- Anta, s/o late Kishen of Vill.- Dangu, P.S. Raikot, Dt - Ludhiana.

15, Singh -- Santa, s/o late Ratan, of Vill.- Ramanudi, P.S. Do., Patiala State.

15, Singh -- Sujan, s/o Nazer of Vill- Mohanpur, P.S.- Sarehali, Amritsar, Punjab.

15, Sripat, s/o late Changu of Vill- Piperpatti, P.S.- Maharajganj, Gorakhpur, U.P.

Cl. Singh -- Kartar, s/o Bhagawan of Vill- Maho, 16,
P.S.- Barlotan, Sekhsaraa, Punjab

Cl. Singh -- Ajmer, s/o Bichitra of V.- Kafura, 16,
P.S.- Moina, Dt Ferozepore, Punjab

Cl. Singh -- Maja, s/o Shew of Vill- Chicha, 16,
P.S.- Latorimal, Amritsar, Punjab

Cl. Singh -- Nazar, s/o late Gurzar Singh of 16,
Vill- Gopera, P.S.- Patti, Lahore,

Cl. Singh -- Parsha, s/o late Rur Singh of Vill- 16,
Jontia, P.S.- Tarhali, Amritsar,
Punjab.

20.

Cl. Shah Nawaz Khan, s/o late Tika Khan of
Naloar- Rawalpindi, Punjab
Major Genl. of IN.A.

Cl. S. K. H. Rezvi + (Syed Qasim Hassan Rezvi,)
Rezvi; No. 1. Woodlands Park, Colombo + (Col) of IN.A., s/o Syed Nazim Hassan 24, 72, 118,
+ of Punjab Gunda Kwaligali, 122, 125,
Syed Shafqat Hasan Hosh Nowalgunj old Delhi.
(Pl. see also under Qasim Hussain Rezvi.)

Cl. Singh -- Jagwr (30), s/o Uttam of V.- Khak, P.S.- Doroal. 36,
Dt- Amritsar, Punjab, I. N. A. Sepoy
6th Guerilla Regt. Singapore.

Cl. Singh -- Gurdayal (30) s/o Bakhta Singh, vil- Gumti, 37,
P.S.- Phul, Dt- Nabha, Punjab,
IN.A. Sepoy 6th Guerilla Regt.- Singapore.

Cl. Singh -- Lalla, (45) s/o Jaymangal of Vill- Rangar, 37,
P.S.- Jeonpur- Azamgarh, I.N.A.
Sepoy 3rd M.P. Section. Singapore.

37, Subraniam G. (38) s/o Sri Naiya of V.- Padupaliam P.S.- Amalpuriam, Dt- Nerkarkot- Madras, Sepoy Reinforcement Section (I N A) Singapore

37, Singh G. -- Bakshi, (45) s/o Asha of V+P.S. Charak, Dt- Firozepore, Punjab, I N A. Sepoy 9th Guerilla Regt.- Serigapore

37, Singh G. --- Indar (55) s/o Seva of Vill- Lucha, P.S.- Raikot, Dt- Ludhiana, Punjab. I N.A.- Sepoy 9th Guerilla Regt., Singapore

38, Singh G. --- Chanda, (60) s/o Sundar, Vill- Sansarpur, Dt+ P.S.- Jullandar, Punjab, I N A. Sepoy 9th Guerilla Regt., Singapore

38, Singh G. -- Ram, (28) s/o Naka, Vill- Lakha, P.S.- Jagrana, Dt- Ludhiana, Punjab I N A. Sepoy 7th Guerilla Regt. Singapore

38, Srinidasam G. S. T. (28) s/o Tataiya, Vill+P.O. Ramanandpuram Madras., I N A. Sepoy in Anti Malaria Unit, Singapore

38, Singh G. --. Chatur, (55) s/o Sundar of V.- Sherpura, P.S.- Jerkana, Dt- Ludhiana - Punjab I N.A. Sepoy 3rd Battalion, Singapore

38, Singh Mulla G. -- Mulla (45), s/o Natha, of Vill- Muchar, P.S.- Jindayala, Dt- Amritsar, Punjab I N. A. Sepoy in 3rd Infantry, Singapore,

38, Singh G. -- Kartar, (25) s/o Sham Singh, Vill- Her, P.S.- Ankodar, Jullandar, Punjab, I. N.A. Sepoy 3rd M.T. Singapore,

38, Syed Karim G. (25) s/o Syed Amin, Vil+P.S.+D.- Ahmednagar, I N.A. Sepoy in 3rd M.T. Section, Singapore

38, Singh G. -- Keher, (45) s/o Ram Singh, Vill- Dahru, P.S.- Samrawa, Dt- Ludhiana, Punjab, I. N. A. Sepoy, in no. 1, Salvage Com. Singapore

G. Singh -- Jekku, (34) S/o Garib Singh, Vill-Raifpur 38,
P.S.-Saidat, Dt-Ghazipore, I.N.A.
L/N. in 3rd Infantry-Singapore.

G. Singh -- Brij Raj (29) S/o Harban Singh of Vill-Dardhiha, 38,
P.S.-Rownapur, Dt-Azamgarh,
I.N.A.-Sepoy in Animal Transport
Section-Singapore.

G. Singh -- Nadan, (43) S/o Nanda of Vill & P.O. Delu, Dt-Ludhiana 39,
Punjab, I.N.A. Sepoy 3rd Transport
Section, Singapore.

G. Singh -- Janghoo, (23) S/o Debi Saran Singh, Vill-Trikonia, 39,
P.S.-Pipris, Dt-Gorakpur, I.N.A.
Sepoy in 7th Guerrilla Regt-Singapore.

G. Singh -- Kalpu, (36) S/o Ramdas, Vill-Bardiha, P.S.-Rownapur, 39,
Dt-Azamgarh, I.N.A. Sepoy in 7th
Guerrilla Regt-Singapore.

G. Singh -- Damodar (36) S/o late Deonarain, Vill-Baddha, 39,
P.S.-Rownapur, Dt-Azamgarh, I.N.A.
Sepoy in 6 Guerrilla Regt. Singapore.

G. Singh -- Alar (37) S/o late Kissan of Vill-Palesas, 39,
P.S.-Kalpu, Dt-Patiala State, I.N.A.
Havildar in 91 Salvage Company-Singapore.

G. Singh -- Kuram (29) S/o Ghanda, Vill-Beaspand. 39.
P.S.-Adampur, Dt-Jullandar, Punjab.
Hav. in I.N.A. rear Hq. no. 1. Supreme
Command.

G. Singh -- Faizdur, (30) S/o Babulet, Vill-Bhaisauli, 39,
P.S.-Barahalganj, Dt-Azamgarh,
I.N.A. Sepoy in M.P. Singapore.

G. Singh -- Birbhadra (30) S/o late Afsarp of Vill-Rampur, 40,
P.S.-Taraura, Azamgarh, I.N.A.
2nd Lt. in Battn. att Singapore.

G. Sen -- (Mrs.) Savitri; w/o Dr. Sushil Sen of Khulna town 40,
+C/o Rai Saheb Pramadananda Sen of
89, Harish Mukherji Rd., Calcutta.

G. Sen -- (Miss) Supriya @ Reba Sen d/o Dr. Sushil Sen 40.
of Khulna town + C/o Rai Saheb
Pramadananda Sen, 89, Harish Mukherji
Rd, Calcutta.

G. Sen -- (Miss) Sipra @ Amba Sen d/o Dr Sushil Sen of 40.
Khulna town + C/o Rai Sahib Pramadananda
Sen of 89, Harish Mukherji Rd, Calcutta.

G. Singh -- Pakhar, (34), s/o Ram Singh of Vill- Dauhondal, 56,
P.S.- Mayna, Ferozepore, Sepoy of 10th Guerrilla Regt: Malaya.

G. Singh -- Ganga, (22), s/o Saran of Danial, P.S.- Reaj. 56,
Kapurthala, Jullundar, Sepoy of the 7th I.N.A. Guerrilla Regt. Malaya

G. Singh -- Chanan, (40) s/o late Kora, of Nehalwa, P.S.- Shah 56,
Court, Dt- Jullendar, Sepoy of the 9th I.N.A. Guerrilla Regt Malaya

G. Singh -- Najir, (28), s/o Natha, of Nowapaint Dossewala, 56,
P.S.- Shah Court, Jullundar, Sepoy of the 8th I.N.A. Regt, at Malaya

G. Singh -- Ujjagar, (35) s/o Baniam of Nowapaint, Poralala, 56,
P.S.- Shah Court, Jullendar, Sepoy of the 7th I.N.A. Guerrilla Regt, Malaya

G. Singh -- Kipan (30) s/o Ichal, of Khalu, P.S.- Korpula, 56,
Dt- Jullundur, Sepoy of the 6th I.N.A. Guerrilla Regt, Malaya.

G. Singh -- Munsha, (40) s/o late Maingal, of Birpant, 56,
P.S.- Nakudhor, Jullundar, Sepoy of the 7th I.N.A. Guerrilla Regt Malaya

G. Singh -- Arjan (25) s/o late Sardar Singh of Demru, P.S.- 57,
Begra, Ferozepur, Sepoy of the 7th I.N.A. Guerrilla Regt, Malaya

G. Singh -- Jag (32) s/o late Sarban of Teham, P.S.- Full, 57,
Dt- Reazpalea, Sepoy of the 6th I.N.A. Guerrilla Regt, Malaya.

G. Singh -- Bachan, (25), s/o Bodh of Ajithwar, P.S.- Mayna, 57,
Ferozepore,

G. Singh -- Daulate, (22) s/o late Babu Singh of Vill- Marnan, 57,
P.S.- Sherpur, Dt- Hushiarpur, Sepoy of the 7th I.N.A. Guerrilla Regt. Malaya

G. Singh -- Deka (28) s/o Bher of Vill- Nakiakalan, P.S. + Dt- 57,
Jullunder N/K of the 7th I.N.A. Guerrilla Regt- Malaya

S - (Contd - V)

46, ~~44.~~ ~~Singh~~ -- (Sardar) ~~Jain~~, of I.N.A. Cancelled vide def Verdict at the bottom of M.P VIII.

56, G. Singh -- Gajjan, (26) S/o Jagat, of Vill.- Fatehpur, P.S.- Sardulghar, Dt.- Patiala Estate, Sepoy in the I.N.A. at Kualalampur (Training Centre) -

56, G. Singh -- Harbans, (27), S/o Harnam, of Vill- Chabbea, P.S. + Dt- Amritsar, Punjab, Instructor in Azad Hind School in Penang.

56, G. Singh -- Kartar, (25) S/o Bishan, Vill- Patan Hira Singh, P.S.- Nahal Singhwasa, Dt- Ferozepore, Punjab, Sepoy of the 8th I.N.A. Guerilla Regt- Malaya.

56, G. Singh -- Kapur, (45) S/o Sundar, Vill.- Bottar, P.S.- Mehna, Dt- Ferozepore; Sepoy of the 9th I.N.A. Guerilla Regt, Malaya.

56, G. Singh -- Guradal, (24), S/o Rola, Vill- Bottar, P.S.- Mehna, Dt- Ferozepore, Sepoy of the 1st Guerilla Regt, Malaya.

56, G. Singh -- Charan, (30) S/o Jag Singh, Vill- Thewgeh, P.S.- Jera, Dt- Ferozepore, Punjab, Sepoy of the 7th I.N.A. Guerilla Regt, Malaya.

56, G. Singh -- Jowra, (27) S/o Nanak, of Madpur, P.S.- Rajpot, Ambala, Sepoy of the 1st I.N.A. Guerrilla Regt, Malaya.

56, G. Singh -- Bariam, (35) S/o late Uttam, of Barreah, P.S.- Botha, Dt.- Patiala, Sepoy of the 10th I.N.A. Guerrilla Regt, at Malaya.

56, G. Singh -- Dalip, (21), S/o late Bishan, of Parla, P.S.- Phakhey, Dt- Patiala Estate, L/NK of the 6th I.N.A. Guerilla Regt, Malaya.

56, G. Singh -- Jera (40) S/o late Bushan of Vill- Mallapur, P.S.- Chandi, Ambala, Sepoy of the 10th I.N.A. Guerrilla Regt, Malaya.

57, Singh G. -- Mohan (26) S/o late Amichand of Vill - Daddawal, P.S. - Malpur, Dt - Hoshiarpur, Sepoy of the 7th I.N.A. Guerrilla Regt - Malaya.

57, Singh G. -- Pritam, (32) S/o late Lahora of Meraj, P.S. - Nethana, Dt - Ferozepore, L/Nk of the 6th I.N.A. Guerrilla Regt - Malaya.

57 Singh G. -- Dhana, (26) S/o Phuman, of Fatehpur, P.S. - Sardulghar, Patiala state, N/K of the 7th I.N.A. Guerrilla Regt - Malaya.

57 Singh G. -- Kapur, S/o Sone, of Dehipayee, P.S. Tarntaran, Dt - Amritsar, Sepoy of the 6th Guerrilla of the I.N.A. Malaya.

60, 79, Singh Gill G. -- (Sardar) Niranjan c/o Desh Darpan (Daily paper) of 82/A, Ashutosh Mukherji Road, Calcutta.

64, Swami G. -- S. Gobinda (22) S/o Sitambaram Pillai, of Vill. - Mirgamandal, P.S. - Parambakolli, Dt - Ramnad, Madras, I.N.A. Sepoy in 5th Guerrilla Regt, Malaya.

64, Singh G. -- Ramdas (40) S/o Joy Ram Singh of Vill - Amahiya, P.S. - Gonri, Dt - Gorakhpur, I.N.A. Sepoy in 92, Supply Section, Bangkok.

72, Shegal G. -- P. N. (Prem Kumar) Capt. of the I.N.A. of 7/41, Lilakanagar, Cawnpore.

91, 123, 127, Singh G. -- Kripal (~~25~~) S/o Thamman of Chimial, P.S. Padam, Ludhiana Punjab, I.N.A. Sepoy.

T.

39. Tewary -- Laxmi Narain (23) s/o Ram Naresh Tewary of Vill-
Jagdishpur, P.S.- Barahlganj, Dt- Gorakpur,
Cadet officer, O.T.S. (I.N.A.) Singapore.

V

40 Vellu G. -- Thanga, S/o Krishna Vellu, of Vill- Tirwarur, P.S.- Do, Dt- Tanjore, a member of INA.

8

58, 59. Zahur Hussain, an ex-I.N.A., Classified Black
s/o Mahbub Ali Shah, of Vill-'Rallian
Syedan, P.S.- Sadar, Sialkot, Punjab +
of Kolaghur Rubber Factory, Calcutta.

PM-872/46C(V)

30/8/62

Reference to connected papers

File No.	Subject	File No.	Subject

REFERENCE TO PREVIOUS CORRESPONDENCE

REFERENCE TO SUBSEQUENT CORRESPONDENCE

P—A 21—1961-62—20,000

Note Sheet – 6,
Pages 01 to 137.
Missing Page No - 35,
46, 47, 52,
Index folder.
Index – 21 Pgs.

LIST OF PAPERS

Serial No. in file	From or to whom	Number	Date	Number of Pages	Class of Paper

REFERENCE TO PREVIOUS CORRESPONDENCE	REFERENCE TO SUBSEQUENT CORRESPONDENCE

SBP., Kolkata-700 015.